Library Service Division
General Microfilm Co.
100 Inman St.
Cambridge, Mass. 02139

The ANDOVER TOWNSMAN

Andover's Own Newspaper Since 1887

VOLUME 83 NUMBER 4 | ANDOVER, MASSACHUSETTS, OCTOBER 30, 1969 | PRICE 10 CENTS

LOW WATER. The water level at Haggett's pond has dropped considerably in recent weeks due to natural drought. Here, the mud flats at the rear of the pond are shown where the water level has gone down. It was once filled and it is anticipated that the level will be brought up again in the spring through runoff and the Fish Brook reclamation project.

The Water's There And We Need It

Water usage in Andover is becoming a major problem and the need for a treatment plant is becoming more apparent, according to local officials.

Haggett's pond, the town's main reservoir, is currently six feet below normal level, not a serious problem as of the moment, according to Water Supt. Donald C. Bassett, but it reflects the need for some hard thinking as to future supply.

The Haggett's pond level can be brought back to normal later in the year when the normal winter-spring runoff will contribute to the bringing up of the pond.

Also contributing will be the Fish Brook reclamation dam and pumping station which captures water from the Haggett's watershed and places it back in the pond.

Supt. Bassett said this week that the problem is not serious now and that if a drought season does not occur, the town will be safe. If a drought does occur, then there will be problems next year.

Supt. Bassett pointed out that the need for a water treatment plant is urgent.

The plant would take water from the Merrimack river and place it in Haggett's for distribution.

The plant is currently under study and will probably face the voters at town meeting in March.

Last year the town pumped the largest amount of water in history, and records show that this year will be even higher.

To meet this need additional sources of supply will be needed.

The only source, is the Merrimack, and that is where the town must turn to meet demands.

The water taken from the Merrimack will be treated and put into Haggett's pond where it will be further processed by nature.

Actually the water from the Merrimack will probably remain in the pond for almost a year before reaching the intake pipes to be sent through the system.

The water will be naturally aerated and processed by that time, therefore there will be no

(Continued on Page 12)

Ramp Design On Schedule

Design of the new ramps for Interstate Route 93 off Lowell street is proceeding on schedule, according to Edward J. Ribbs, commissioner of the Department of Public Works.

Ribbs, in a letter to Executive Councillor Thomas J. Lane, said that the state department of public works is hopeful of advertising for bids for the project this winter with construction of the ramps scheduled to be completed late in the 1970 construction season.

The design is essentially the same as proposed at a public hearing here a year ago.

The ramps are expected to relieve traffic conditions in the area with the opening of the new Raytheon plant, as well as the expansion of the Internal Revenue Service facility.

Traffic conditions have been a considerable problem the past few weeks with sewer construction work on Lowell street.

At times long lines of cars have been backed up due to the construction work, but is expected to be relieved soon.

The construction of the ramps will permit easy access to Route 93 for employees of both Raytheon and IRS, thus providing relief to Lowell street traffic.

What's The AV Picture Here

Questions about AV in the Andover schools have surfaced in the wake of town meeting. Three weeks ago voters decided to end speculation about a half million dollar federally funded AV resource center by returning the implementive appropriation to the treasury.

Curious citizens who voted both ways on this issue may wonder what the AV situation is right now in the Andover schools.

Now that the vision of a federally financed AV center has faded, are we way out in left field, starting from scratch, or in a good position?

What do we have in the way of equipment and materials, and how available is it to teachers and students? Are we using AV wisely? How does AV fit into the larger scheme of the schools' educational goals, into individualized learning programs, for example? What will the long range program in AV be to support these?

The Curious Citizen, asking around in small closets or a large AV production room (under construction in East Junior High) asking teachers, principals, librarians and Robert Bachmann, AV head for the elementary and junior high schools, finds that the schools' principals and directors are asking themselves just these questions in a thorough review of AV this week?

Out of this, we can expect a more comprehensive organization of audio-visual services, and the wedding of audio-visual and library materials, so that students and teachers can begin to find all the available instructional materials, whether they be films, books, tapes, etc. under one subject heading. The term "wedding" is more appropriate than "marriage", since cataloguing all audio-visual materials is an enormously time-consuming job. As Superintendent Dr. Kenneth R. Seifert has pointed out more than once, "the deadline for the things we need to do seems to be yesterday," a very realistic expectation.

Availability is the key word, in an effective audio-visual program, and the administrators must wrestle with the problem of how much to centralize the equipment and services the system now uses. The high school now operates more or less independently, using mostly equipment that came with the original equipping of the building.

(Continued on Page 14)

White Not Critical Of Police Department

Selectman Sidney P. White is seeking a meeting with Police Chief David L. Nicoll and Town Manager J. Maynard Austin, to discuss "problems," in which he feels the selectmen should try to be involved.

White asked that the board meet in executive session with the chief and manager sometime this week, but his colleagues were opposed to any closed sessions until they knew more about the subject.

White did not tell his colleagues what was on his mind, only to say that it had nothing to do with the performance of the department, but simply everyday problems, in which "we might be of assistance."

The matter was left to Town Manager J. Maynard Austin, White and the police chief to work out and possibly come back to the full board at a later date.

Selectman White told the TOWNSMAN Wednesday that the matter has nothing to do with any officer of the department. He said he had complete confidence in the department from the chief on down.

Asked if the matter concerned drug abuse, White said it could possibly be one of the items on his mind.

"I am concerned with certain everyday problems in town and

(Continued on Page 14)

TRICK OR TREAT. All ready for the big event tomorrow night, these three youngsters are prepared for the traditional round of trick or treat. Left to right are Nancy Botsch, Tommy Tremblay and Joan Tremblay holding a 'lucky' black cat.

New Aerial Due Soon

The town's new aerial ladder fire apparatus, is due to arrive within the next couple of weeks, according to Fire Chief Henry L. Hilton.

The apparatus, a 60-foot snorkel device, will be at the West Andover station, as soon as a flatbed railroad car, is provided for its transportation to Andover. It will be transferred to the Public Safety Center when completed.

The Snorkel, built by American LaFrance in Elmira, N.Y., was to be delivered last month, according to the contract, but local officials postponed delivery until the railroad car was available.

The flatbed, last week, was in California and was to be brought to New York.

The company was willing to deliver the new apparatus over the road, but local officials felt it would be better to await the railroad car delivery in order to insure proper condition of the vehicle on its arrival in Andover.

Once here, it will be given underwriters and fire officials tests before being placed in service.

The present aerial ladder is to be kept in service and will be assigned to the West Andover station, when the Safety Center is completed.

The new aerial will not fit in the present Central Station.

NOTICE!
Try Our Professional
1 HOUR CLEANING SERVICE
AT NO EXTRA CHARGE
SUPREME CLEANERS
Shawsheen Plaza
SHOPPING CENTER
ANDOVER

Bathrooms Remodeled
Complete Service
FITZGERALD HENDERSON PORTER, Inc.
475-3062 475-4765

Painting Improvements
Wm. LAWRIE
Interior & Exterior Painting
Paperhanging
Call 475-0924

TOWNSMAN
CLASSIFIED ADS
Really work
25 WORDS FOR ONLY 90c
PHONE YOURS IN
DIAL 475-1944

Y Soccer League Opens

The Andover YMCA Soccer League for boys in grades 4-6 is at the half way point in its schedule. Four teams are involved with two games being played each Monday and Thursday at Phillips Academy field opposite the new Bancroft school. Bill Stevens is director of the program assisted by Anders Bro and Dan Diggs.

The Eagles team captained by Brian Twomey, is currently leading in the standings with an undefeated record in the three games played to date. The other entries include the Hawks captained by Alan Kurth, the Falcons captained by Tim LeRoy and the Roadrunners under captain Richard Arrigo.

Sorority To Meet

On Thursday, Nov. 6 the APC Sorority of South Church will hold its monthly meeting at 8 p.m. There will be a business meeting and recognition of new members followed with a Book Review by Irene Cook.

Subscribe to the TOWNSMAN

Loans
FOR ANY REASONABLE PURPOSE
FINANCE CO. ANDOVER
Street Floor Musgrove Bldg.
ELM SQ. 475-1998

STEVE'S BARBER SHOP
17 MAIN ST. ANDOVER
EXPERT BARBERING
COURTEOUS SERVICE
8:30 to 6 – CLOSED MONDAYS

FOR VIETNAM. Students from Phillips Academy assisted the local chapter of the American Red Cross, in packing ditty bags to be sent to local servicemen overseas. Guy Dempsey, left, and Charles Wyman, were among the volunteers assisting in the preparation of the shipment.

Church Women Plan Service

World Community Day, sponsored by Church Women United, will be held on Friday, Nov. 7 with services at 9:45 a.m. in Faith Lutheran Church, South Main St. Pastor of the host church, Rev. Hartland H. Gifford, will offer the invocation.

The speaker will be Mrs. William Heil whose subject is "Christians in International Development." Mrs. Heil is a past-president of Church Women United and is presently co-ordinator for fadio bible reading.

Church Women United is issuing an emergency appeal for blankets in good, used condition to replace the stock completely depleted by hurricane Camille. Blankets may be brought to the service or left in the vestry of the Andover Baptist Church on Central Street on Saturday or Sunday mornings, 11-12 a.m.

The offering from the World Community Day will go to the World Missions to help with the following projects:

The Guatemala Social Project for Women.

Nutrition Education Program for Rural Women - to raise the general health level in India, Thailand, Haiti and Guatemala.

Christian Causeways - a continuation of efforts started in 1967 to establish bridgeheads of understanding and mutual concern between individual Christian women in the United States and Latin America.

A Church Center for the United Nations - seminars to develop understanding of international affairs and social and economic development, to maintain an observer at the U.N. and to provide services for the many international women in the vicinity.

A youth program for world food and development - to support the Youth World Feed and Development Group which is working to relieve international tensions in North-South, rich-poor, and developed-underdeveloped nations.

Organist for the service will be Mrs. Betty Morin of Faith Lutheran Church and soloist will be Mrs. Earl Robinson of the Andover Baptist Church.

A coffee hour will be held following the service.

Babysitting will be available at the South Church on Central Street.

Electoral College Talks Set

Mrs. Hugh C. Arnold, electoral college chairman for the league of Women Voters of Andover, has announced the following schedule of unit meetings for next week:

Monday, Nov. 3, 12 noon at the home of Mrs. Edward B. Stevens, 53 School St.

Tuesday, Nov. 4, 9:15 a.m., Cooley House, Phillips Academy, and 7:45 p.m. at the home of Mrs. Theodore Taylor, Jr., 12 Sagamore Drive.

Thursday, Nov. 6, 9:15 a.m., Cooley House, Phillips Academy (babysitting available at Christ Church), and 7:45 p.m. at the home of Mrs. John Atanasoff, 21 Ballardvale Road.

Mrs. Arnold and her committee will discuss various possible reforms of the electoral college. League members will be asked for a consensus as to whether the electoral college system should be reformed, and if so, in what ways.

Miss Margaret Kane, professor of political science at Merrimack College, will be present at the meetings to aid the discussion. Committee members include Mrs. David Gump, Mrs. Peter Klisares, Mrs. David Fleming, Mrs. Robert Ramsdell, Mrs. John Wragg, Mrs. Leo Beltracchi, and Mrs. Richard Woodman.

For ladies only
(only if they want to know what their men really want.)

We have a special warm spot in our heart for a girl who is interested in getting him something he wants. When you buy his birthday shirt or sport jacket, you'd like it to be with-it, in his kind of way. Come chat with us. Tell us what he likes. What he feels good in. What colors he goes for. Maybe we can help you select something he'd choose himself. He'll appreciate it . . . And he will also appreciate how aware you really are.

Macartney's

Consult

DOUG HOWE
about this question:
Fire losses increase with the heating season. Insurance can reimburse the dollar loss, but nothing can replace the treasured personal items and lives lost. Fire prevention and emergency action should be discussed and planned in every family.
Douglas N. HOWE
INSURANCE · REAL ESTATE
52 MAIN ST. 475-5100

WALKUP'S GARAGE
17 RAILROAD ST., ANDOVER
OPP. TYER RUBBER
DIAL 475-2321
GENERAL AUTO REPAIRS
Foreign & Domestic Cars

True Value HARDWARE STORES
BUY THE PROVEN PERFORMER . . . .
YARD-MAN

SAVE $50.00!
Buy your Snowbird NOW and get an electric starter for your blower at a saving of $50! Regular $65.00 value for only $15!
SNOWBIRD Snow Blower
Yes, SNOWBIRD is the proven performer . . . it throws dry snow a full 50 feet! Slush and wet snow are no problem – it throws that 30 feet and the chute is reversible to permit going through 10 foot deep drifts! It's the snow blower to do your job!
5 H.P. MODEL $319.95
Also In 6 AND 7 H.P. MODELS
• SERVICE ON THE PREMISES
• BUDGET YOUR PAYMENTS
COLE PAINT & HARDWARE
10 MAIN ST. 475-1156

SERVING 2,000,000 NEW ENGLANDERS · N.E.P.A.
The ANDOVER TOWNSMAN
Established 1887
Irving E. Rogers
Publisher & Editor
Robert E. Finneran
Managing Editor
Raymond B. DeRuisseau
Business & Advertising Manager
Published Every Thursday
26 Chestnut St., Andover, 01810
TEL. 475-1943
Second Class Postage
Paid at Andover, Mass.
10¢ per Copy – $5.00 per Year
MEMBER
NATIONAL NEWSPAPER
Association - Founded 1885

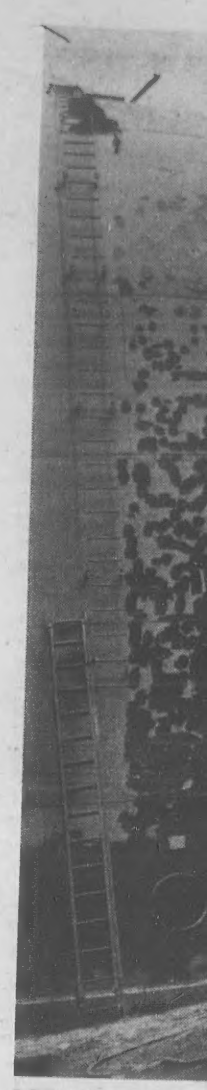

SPRUCING UP.
job for the town
have been on the
putting a new coa

O

Do you know a
Add his name
that he will be a
terested friends a

1st Lieut. Edw
Bn, 101st Airborn
Capt. Howard
25th Infantry Div.
Capt. Robert
Airborne Bde., A

Ham. Bean Su
Set For Nov.

Members of the
cle of the Andover B
will sponsor the f
bean supper in the c
on Saturday evening,
5 to 7 p.m.
The supper will
kinds of home baked
ham, cole slaw, hom
tato salad, rolls, hom
and coffee.
The committee in
Ruth Stocks, Mrs.

Klot
Ke
JUS
JUMPERS
MIX-n-
INCLUDING
VESTS
STYLES,
Way Bel
Come In
KLOTHES KENNEL, In
77 Main Street
Andover

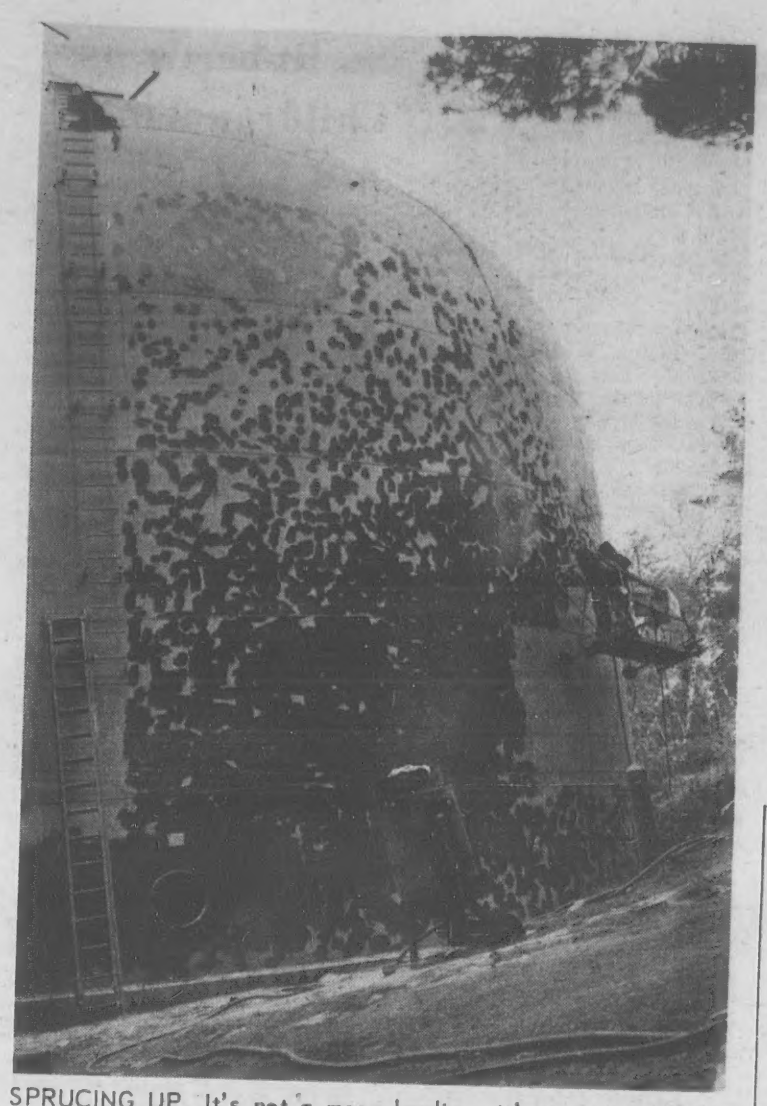

SPRUCING UP. It's not a moon landing, it's just a new paint job for the town's water reservoir on Prospect hill. Workmen have been on the job for the past few weeks scraping down and putting a new coat on the exterior of the water storage facility.

Men's Night Featured By Women's Club

On Monday, Nov. 3, at 7 p.m., members of the Shawsheen Village Women's Club will treat their husbands to dinner at the Greater Lawrence Regional Vocational Technical High School on River Road. The program for the evening will be both informative and entertaining.

Dr. James O'Shea, a well known local pediatrician, will be the speaker. His topic will be "Reality Inc.," a newly formed organization of which Dr. O'Shea is president. The purpose of the organization is to help combat the current and very serious drug problem which exists in this area today. His subject should be of interest to all in attendance.

On the lighter side, entertainment will be provided by the Cape Tastics, a musical group of delightful young singers who have been performing together since their student days at the New England Conservatory several years ago. They use the entire room as a stage which they transform into a wonderland of jubilant music and fun. Hostess chairmen for the evening are: Mrs. Maurice Bailey and Mrs. Charles Allen.

Next on the agenda for members and friends is the Holiday Boutique to be held on Nov. 15, in Fellowship Hall of the West Parish Church, from 10 a.m. to 4 p.m. Mrs. Marco Pettoruto, ways and means chairman, and her committee are busily preparing many lovely items for Christmas giving.

EXPERIENCED DRESSMAKER

Alterations of all kinds.

Women's & Children's Clothes Made To Order

Methuen

686-1049

HATE CLEANING CHORES?

We're Experts At Cleaning!

RESIDENTIAL - INDUSTRIAL - COMMERCIAL

Specialists In General Cleaning

FLOORS, WALLS, BATHROOMS, STOVES, REFRIGERATORS, VACUUMING

DEPENDABLE CLEANING SERVICE

120 ARGILLA RD., ANDOVER **475-4967**

Operation Morale

Do you know a serviceman who is with our troops in Vietnam? Add his name to the TOWNSMAN'S Operation Morale list so that he will be among those to receive holiday mail from interested friends and neighbors.

1st Lieut. Edward M. Harris, Jr., Co. "B", 326th Engr Bn, 101st Airborne Div., APO San Francisco 96383

Capt. Howard L. McGill, Jr., 030-30-0282, HHC 1st Bde, 25th Infantry Div., APO San Francisco 96385

Capt. Robert A. Corry, HHD, 173d Support Bn., 173d Airborne Bde., APO San Francisco, 96250

Ham. Bean Supper Set For Nov. 8

Members of the Friendly Circle of the Andover Baptist Church will sponsor the fall ham and bean supper in the church vestry on Saturday evening, Nov. 8 from 5 to 7 p.m.

The supper will feature four kinds of home baked beans, boiled ham, cole slaw, home made potato salad, rolls, home baked pies and coffee.

The committee includes Mrs. Ruth Stocks, Mrs. Mabel Otis, Mrs. Patricia Stocks, Mrs. Lena Stowers, Mrs. Eleanor Sayers, Mrs. Edith Eastman, Mrs. Mildred Souza and Mrs. Muriel Fisher.

Mrs. Ruth Dennison is serving as ticket chairman. Tickets may be obtained from her or at the door.

Shampoo Your Rugs With

"CAMPOO"

Rent Electric Shampooer

$1.00 Per Day

ANDOVER HOUSE OF CARPETS

Shawsheen Plaza **475-2911**

309 ESSEX STREET
LAWRENCE

MAIN STREET
OLDE ANDOVER VILLAGE

once again

Sutherland's

offers

Early Shopper Accounts

For Christmas Shopping In November

No payments due 'til 1970. Pay 1/3 January, 1/3 February, 1/3 March

PAY NOTHING UNTIL NEXT YEAR!

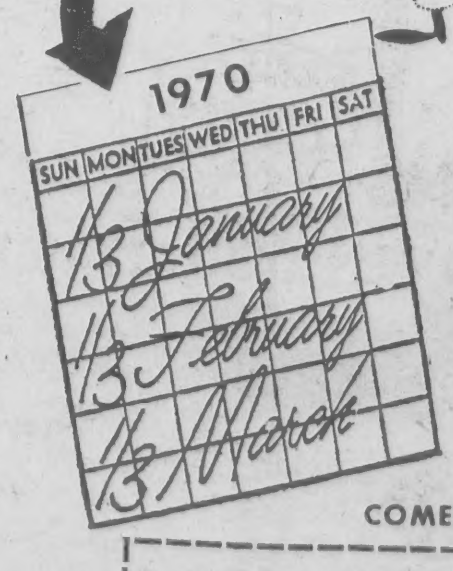

Do your Christmas shopping early, conveniently and free of service charges (if paid according to terms) by taking advantage of our Early Shopper Account. Selections for everyone near and dear plus gifts for the home. Be good to yourself, shop early.

NO SERVICE CHARGES IF PAID WHEN DUE

Tomorrow . . . Open An Early Shopper Account

COME IN OR MAIL THIS COUPON NOW!

Application for "Early Shopper Account"
A. B. SUTHERLAND CO., Lawrence, Mass.

Name . . . . . Address . . . . . .

City . . . . . Phone No. . . . . .

Wife or husband's Name . . . . . .

Occupation . . . . . Employer . . . . . .

Credit Ref. . . . . .

Do You Have A Sutherland's Account? ☐ Yes ☐ No

AT

Klothes Kennel inc.

JUST ARRIVED!

JUMPERS • DRESSES • PANT SETS
MIX-n-MATCH SPORTSWEAR
INCLUDING PANTS, SKIRTS, JACKETS, VESTS — IN ALL THE LATEST STYLES, COLORS and FABRICS.

Way Below Original Prices

Come In and SAVE-SAVE-SAVE

KLOTHES KENNEL, Inc.
77 Main Street
Andover

BANKAMERICARD

9:30 - 5:30 Daily
9:30 - 9 Friday
Open All Day Wed

Woman's Union Meets

The Woman's Union of Free Christian Church, will hold its monthly meeting at the church on Wednesday, Nov. 5 at 7:45 p.m. After the regular business meeting, Dick Hamel's Accordian group will entertain.

All women of the church are invited to attend.

FISH & CHIPS " TO GO"
FRIDAYS - 11 to 6:00
ALSO FRIED CLAMS & SCALLOPS
TRY OUR FAMOUS COLE SLAW
Small – Medium & Large
RICKEY S VARIETY STORE
53 ESSEX ST. (Next to Railroad Station) ANDOVER
FOR QUICK SERVICE — JUST CALL 475-3012

deck house speaks for itself

To the discriminating buyer Deck House offers a contemporary house of manifestly superior quality with respect to excellence of design, flexibility of plan, and functional practicality.

To satisfy yourself of the validity of this claim and other merits too numerous to mention here, we invite you to contact our local representative:

John Cushman
North Shore Representative
Deck House Model
369-7000

–or send $2.00 for a completely informative, illustrated brochure to:

DECK HOUSE® INC DEPT. DA-9, 930 MAIN ST. ACTON, MASS. 01720

AT THE CHURCHES

Ballard Vale United Church
(Methodist & Congregational)
Rev. Charles A. Fowlie

SUNDAY: 9:30 a.m. Church school, worship and nursery; 10:30 a.m. Sermon talk back. 10:45 a.m. Worship; 7 p.m. Senior High Fellowship; Tuesday: 4:30 p.m. Junior High Fellowship.

Temple Emanuel
483 Lowell St., Lawrence
Rabbi Harry A. Roth
Cantor Irving Shuman

FRIDAY: 8:15 p.m.
SATURDAY: 9 a.m. & 10:30 a.m.

First Church of Christ Scientist
278 North Main Street

SUNDAY: 10:30 a.m. Sunday School; Nursery available; Church Service. Subject of lesson sermon: "Everlasting Punishment". 7 p.m. Evening Service. Wednesday: 8 p.m. Testimony Meeting.

Christ Church
REV. J. EDISON PIKE, Rector

SUNDAY: 8 a.m. Holy Communion. 9 a.m. Family Morning Prayer and Sermon. 9:30 a.m. First Session Church School; Adult Forum Hour. 10 a.m. Family Morning Prayer and Sermon. 10:30 a.m. Second Session Church School; Adult Forum Hour. 11 a.m. Holy Communion and Sermon.

Free Church
(United Church of Christ)
Rev. J. Allyn Bradford, Pastor

SUNDAY: 10:15 a.m. Worship Service - Sermon title "What We Most Deeply Desire." Church School. 7 p.m. Senior Pilgrim Fellowship.

STYLE OF THE MONTH

Permanents by MICHAEL
BEAUTY & WIG SALON
40 Main St. – 475-7072

St. Augustine's Church
Rev. Kenneth J. Kennedy, O.S.A. Pastor

Saturday Evening Masses and Eves of Holydays -- 5:30 p.m. and 7:00 p.m.

Sunday Masses: St. Augustine's 7:00 - 8:45 - 10:00 - 11:15 and 12:30.

Holyday Masses: St. Augustine's 7:00 - 8:00 - 10:30 - 5:30 and 7:00 p.m.

First Friday Masses: 7:00 - 8:00 - 10:30 a.m. and 5:30 p.m.

Week-day Masses: 8:00 a.m. and 5:30 p.m.

Confessions: Saturdays and Eves of Holydays and First Fridays: 4:30 to 5:30 and 7:30 to 8:30 p.m.

Baptisms: Sunday afternoon at 2:00 p.m. by appointment - followed by blessing of mothers.

St. Joseph's Church
(Ballardvale)

SUNDAY: Masses - 9, 10:15 and 11:30 a.m. Confessions heard before Mass. Holyday Mass 9:00 a.m.

St. Robert Bellarmine Church
Rev. William J. Fitzgerald

SATURDAY - Evening Mass - 7 p.m.
SUNDAY: Masses - 7, 9, and 11:30 a.m.

Andover Bible Chapel
266 Lowell Street

SUNDAY: 9:15 a.m. Communion Service; 11 a.m. Morning Service and Sunday school; 7 p.m. Evening Service. Nursery available.

Andover Baptist Church
REV. EARL ROBINSON, pastor

SUNDAY: 9:30 a.m. Sunday School classes for all ages through adult. 10:15 a.m. Communion service with sermon by the pastor on "How To Be Worthy." Nursery for children to age 6; junior church to age 9. 6 p.m. Junior High Youth Fellowship. 7:15 p.m. Senior High Youth Fellowship.

West Parish Church
REV. NORMAN E. DUBIE SR.

SUNDAY: 10:30 a.m. Church School (Cradle Roll thru Grade 5) Morning Service of Worship. 4 p.m. Junior High PF. 5:30 p.m. Senior High PF.

South Church
(United Church of Christ)
REV. J. EVERETT BODGE

SUNDAY: 9:15 a.m. Senior High Classes, Grades 10 through 12. 10 a.m. Crib Room through Grade 4. Family Morning Worship: the Rev. J. Everett Bodge, "Lifting the Level of Living.". 2:45 Junior Pilgrim Fellowship - trip to the Bible Museum, Gloucester. 6:30 Senior Pilgrim Fellowship.

Unitarian Universalist Church
244 Lowell Street, Andover

SUNDAY: 10:30 a.m. School of Religion. Worship and Sermon. 11:30 a.m. Adult Discussion Program.

Faith Lutheran Church
360 South Main St.
Rev. Hartland H. Gifford, Pastor

SUNDAY: 9:30 a.m. Church School, Nursery, Adult Class. 11 a.m. The Service, Nursery.

Harriet Beecher Stowe, author of "Uncle Tom's Cabin," died in Hartford in 1896, and was buried at the Phillips Academy chapel cemetery.

Haircutting by MICHAEL
BEAUTY & WIG SALON
40 Main St. – 475-7072

St. Robert's Children To Aid UNICEF

In a country of plenty there is often the complaint that we give our youngsters too much. The C.C.D. Sunday School program at St. Roberts Church believes that Halloween could become a natural time of sharing more of our gifts with the needy children of the world. To do this, the children of the parish will go door to door "Trick or Treating" for U.N.I.C.E.F. (United Nations International Children's Emergency Fund)

At 7:00 p.m. all children of the parish are invited to return to the Church and attend the All Saints Mass. At Mass the "Great Pumpkin" of the famous "Peanuts" comic strip has assured Fr. Keyes and Fr. Fitzgerald that he will arrive at the Communion rail during the Offertory part of the Mass and all youngsters dressed in their costumes for the evening will come up and place their UNICEF box inside the Great Pumpkin as their personal offering of what people have donated for the needy children of the world.

St. Robert's parish is sponsoring this program because there is a rumor around that the "Great Pumpkin" doesn't really exist - in fact that the "Great Pumpkin" is really "dead." Followers of the Peanut's comic strip know that little Linus believes that on Halloween night if people are really "sincere" the "Great Pumpkin" will arrive in the "sincerest" pumpkin patch. The children of St. Robert's parish are quite sure that Linus is right in his faith in the Great Pumpkin and so to show their "sincerity" as a believing pumpkin patch they will collect for UNICEF and hope that their faith will be rewarded by the arrival of the Great Pumpkin at St. Robert's pumpkin patch Friday night.

All goblins, ghosts, skeletons, witches, pirates - boys or girls in any kind of costume are invited to come to this special Halloween evening at St. Robert's. After the arrival of the "Great Pumpkin" at Mass, refreshments will be served downstairs together with a contest parade for the best costumes. Prizes will be given in the category of: 1. "Charlie Brown" Most Sincere Costume; 2. "Lucy's" Loudest and Most Colorful Costume; 3. "Snoopy's" Most Imaginative Costume; 4. "Pig Pen's" Most Sloppy Costume; 5. "Linus' " Most Secure or Cutest Costume; 6. The "Red Baron's" Most Evil and Scarey Costune; 7. The "Great Pumpkin's" Most Believing Costume.

Halloween evening coincides with the All Saints Feast on the Catholic Church Calendar of Feasts. This year's Halloween in the West Andover and North Tewksbury pumpkin patch will be more than just a candy receiver's "Trick or Treat" paradise.

Mrs. Noss Entertains

Mrs. Frederick B. Noss who has been summering in Tamworth, N.H. has entertained the following Andover residents during the past few weeks: Mrs. Margaret Eosefow, Mrs. J. J. Tavern, Mrs. C. Edward Buchan, Mrs. Herbert Ortstein and her mother Mrs. Gravel and Mrs. Howard Trott. Mrs. Noss will soon be staying in Westport, Conn.

WHAT HAS one roof, three fountains, 52 stores, 72 degrees, 6000 parking spaces and countless happy people?

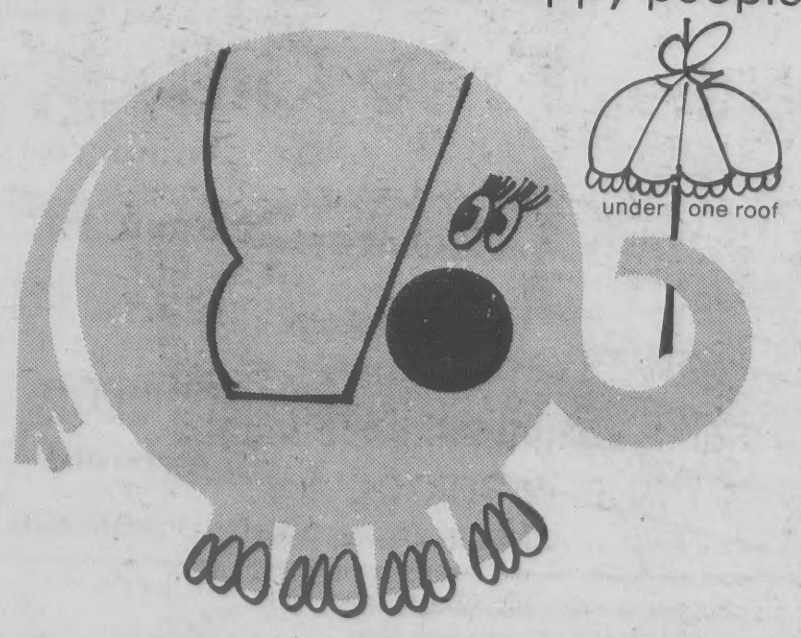

Burlington Mall – biggest of them all.

Burlington Mall
Route 128, Exit 42 (Middlesex Turnpike), Burlington

Service To Andover Since 1930
BARNARD
REAL ESTATE & INSURANCE AGENCY
ALL INSURANCE FORMS WRITTEN
36 MAIN ST. Cor BARNARD ST. ANDOVER
TELEPHONES
DAYS 475-0202 EVES 475-0066

Msgr. Fox To Give Address

On Sunday, Nov. 2 at 8 p.m. Msgr. Robert J. Fox, Spanish Community Action Director for the New York Archdiocese, will speak on "Christian Living and Social Change" - the third speaker in the Christian Life Lecture Series at the Christian Formation Center, River Road.

Msgr. Fox obtained an M.A. degree from Catholic University of America in Social Work in 1958. For the past 5 years he has been successfully involved in non-sectarian community action work in the New York City area. In 1963, after 18 months spent as a consultant and teacher in Uruguay under a Fulbright government grant, he was named Archdiocesan Coordinator for Spanish Community Action in New York.

Msgr. Fox has worked extensively and piloted several programs in New York City trying to form community across religious, racial, class and generational lines, being convinced that it is necessary to work not just with the poor but with total community. Msgr. Fox, his work and his philosophy and insights into our urban crisis, have come to national attention.

Msgr. Robert J. Fox

Articles on him and his programs have appeared in Life, Time, and Newsweek magazines and in the New York Times and the Christian Science Monitor. Esquire magazine in its recent 35th anniversary issue declared him "one of the 27 men of this century worth saving!" His work attempts to bridge the gap between rich and poor, old and young, black and white, inner city and suburbia by helping people discover the tremendous accomplishments of which they are capable.

For further information contact the Christiam Formation Center, 475 River Road. Tickets may be purchased by mail or at the Center on the evening of the lecture.

CALL 475-1943 FOR OUR AD TAKER

Hold Buffet

The Andover Chapter of the American Field Service held its International Buffet at the Greater Lawrence Vocational School, recently.

A large crowd enjoyed the diverse menu prepared by the vocational students and the entertainment provided by the Andover Male Choir directed by J. Everett Collins.

Quality Service & workmanship
FRED A. O'HARA
ELECTRICIAN
Installations, Repairs, Maintenance
HEAT, LIGHT & POWER
475-8056

FREE WINTER STORAGE
ON
LAWN MOWER & TRACTORS
Serviced and Ready For Spring Use
• FREE PICK-UP AND DELIVERY
ANDOVER SALES & SERVICE INC.
DON PEPIN, Prop.
100 SCHOOL ST. (B&M Station Bldg.) ANDOVER
OPEN TUES. NIGHTS 'til 9 TEL 475-3075

OPEN ME FIRST!

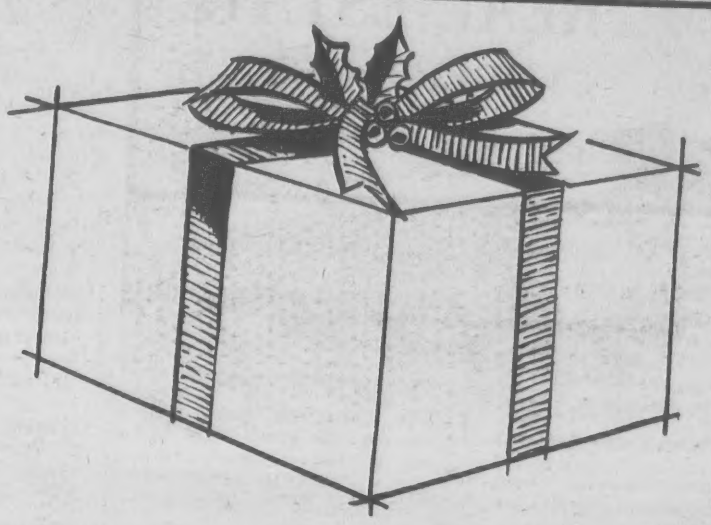

Bay State's

CASH BONUS Christmas Club

It's that time of the year again; time to open your 1970 Christmas Club at Bay State Merchants National Bank where you get that Cash Bonus . . . yes, everyone who pays their Christmas Club for the full 50 weeks receives 51 payments when Christmas Club Checks are issued. So open your Christmas Club for next Christmas today.

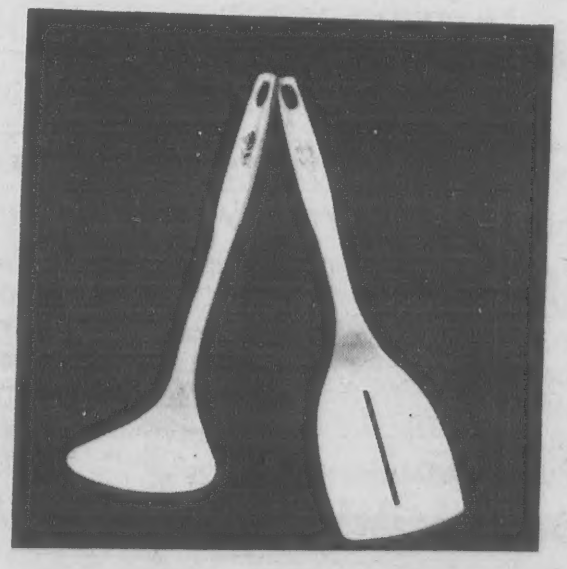

Plus your choice of either Free Gift

TEFLON TOOLS

These attractive bone-white tools designed especially for use in teflon pans are both practical and attractive.

THE VARITOOL

This stainless steel Varitool serves as a spatula, cake or pie server, a drain, a chopper, a mixer, etc. And it looks great.

Bay State Merchants NATIONAL BANK

Andover, 84 Main Street
South Lawrence, 79 Winthrop Avenue

MEMBER: FDIC and Federal Reserve System

Bluebirds Go Bird Watching

Mrs. Kwass "Cheerful Bluebirds" have been going bird watching with Mrs. Duxbury.

They saw starlings, crows, chickadees, bluejays, sparrows, blackbirds, robins, and woodpeckers on their walk around the neighborhood. Two nests, one robin and one catbird, were also seen and studied with field glasses.

Now they are going to make bird feeders and continue to watch for birds through the winter. The Bluebirds are Amy Wilbur, Carolyn Katz, Heather Leigh, Jill Kwass, Judy Sherrerd, Marcia Palenski, Mary Higgins and Maura Cook.

REYNOLD'S CONSTRUCTION
BUILDING – REMODELING
Alterations, Roofing, Etc.
Aluminum Comb. Windows
Quality Workmanship
Free Estimates
Robert R. Reynolds
Andover
686-5466

PIANO and ORGAN SERVICE CENTER
146 South Broadway, Lawrence
682-3417
SPECIAL – Re-Built
KRAKAUER GRAND, Like New

-NEW SEWER LINE. Workmen are installing new sewer and water lines on Lowell street to service the new Raytheon plant. Here, one of the pipes is being lowered into the ground. The project was approved a year ago at a special town meeting and the most recent special session adjusted the financing of the project.

REAL ESTATE CORNER

by Warren N. Bixby

What will the airplane do to the future of real estate?

No one doubts what an effect the automobile has on real estate. It widened the boundaries of cities. It brought into use countless areas which were thought to be worthless.

The airplanes will probably never be used as widely as the automobile. However, many people even now use planes for both business and pleasure. This means a tremendous increase in the amount of real estate used for landing fields. These fields must be near towns and cities where land is expensive. This will involve expenditures of vast sums of money in the next few years.

The airplane will bring many "hidden valley" retreats closer to towns. People who dislike crowded areas can build their homes far from town. Then they can fly in to their business.

WATCH NEXT WEEK FOR "OVERCOMING SMALL DRAWBACKS"

For those who want to be involved - we know there is a need for tutors for latest Spanish American newcomers so they can be more adept in the English language. No knowledge of Spanish necessary - technique is very simple.

Do you have special real estate problems? Why not let us solve them! At BIXBY & COMPANY, INC. we are specialists in real estate investment programs. Member of NAREB. BIXBY & COMPANY, INC., "The Real Estate People". 125 Main St. (Rt. 28), 475-5608. Open 9 to 5 Mon. thru Sat., evenings & Sun. by appt.

Philharmonic To Entertain

A mini-concert by the Merrimack Valley Philharmonic Orchestra will be featured at the Annual Fall Open House of Andover West Junior High school on Monday evening, Nov. 3.

The student government is host for the evening and have invited Dr. and Mrs. Kenneth Seifert as special guests to meet parents and friends at the school.

The evening's program will include an outline of the objectives and expectations of each course taught at the school. Parents will follow the schedule of a typical school day and meet each of his child's teachers.

The extensive enrichment courses at the school will also be discussed and each parent will have the option of selecting the one which interests him the most.

The 1969-70 theme at the school "Personalized Education: Our Primary Goal" will be expanded in remarks by Principal William E. Hart.

Immediately following the classroom visitations a reception to Dr. and Mrs. Seifert and refreshments will be served by a combined faculty-student committee. Mrs. Priscilla Lucy is chairman of the reception assisted by Miss Catherine Linehan, Mrs. Rebecca Ovadia, Mrs. Frances Drew, Mrs. Carolyn Sullivan and Miss Katherine McCarthy.

Richard E. Neal, assistant principal, is coordinating the classroom visitations assisted by Miss Katherine Sweeney, dean of girls, and Robert Deacon, counselor. The department heads, Mrs. Ansi DeCesare, English; Miss Ruth Nelson, mathematics; Harry Jamkosian, science and Gerald Silverman, social studies, will coordinate the activities within their department.

Blaine Randall, Student Council President, will coordinate student guides assigned to corridors and parking areas.

Parents will pick up the program for the evening between 7:30-7:45 in the student's homeroom.

MEN'S HAIR STYLING
COCO'S BARBER SHOP
6 Poor St., Shawsheen Square
PLENTY OF FREE PARKING
Phone 475-0452

Juniors Gardeners Meet Saturday

The monthly meeting of the Andover Junior Garden Club will be held this Saturday, Nov. 1, from 10:30 to 11:30 at the Bay State Bank building.

Gardener's Potpourri will include indoor gardening tips and a display of house plants. The children will be shown how to start a sweet potato vine which they will be able to take home.

Registration for new members will be accepted at $1 for the season.

TRAVEL ANYWHERE INC.
MEMBER AMERICAN SOCIETY OF TRAVEL AGENTS ASTA
92 MAIN STREET ANDOVER 475-2614
OPPOSITE OLDE ANDOVER VILLAGE

TRAVEL ANYWHERE, INC.
Is Andover's Oldest and Most Experienced Agency . . . Founded In 1947

Travel Anywhere is a member of A. S. T. A. – the American Society of Travel Agents – the Society of PROFESSIONAL TRAVEL AGENTS.

TRY US . . . YOU'LL SEE THE DIFFERENCE
– WE'VE PROBABLY BEEN THERE!

DURING THE PAST 12 MONTHS OUR STAFF HAS VISITED THE FOLLOWING TOURIST AREAS:
• FRANCE • HONG-KONG • FLORIDA • CALIFORNIA • ITALY • ALASKA • PUERTO RICO
– HAWAII • JAPAN • BAHAMAS • NEVADA • SWITZERLAND • ENGLAND
• TAHITI • FORMOSA • BERMUDA • UTAH • COLORADO • MEXICO • VIRGIN ISLANDS
Our Experience Is YOURS For The Asking!

The Following Are But A Few Of The Many Travel Opportunities Available:

CRUISES
We Have Over 300 CRUISES
. . . for the Fall, Winter and Spring listed in our Cruise Brochure. . .
CALL - STOP-IN or WRITE For This Brochure – We'll Be Happy To Serve You.

Theater Time Tours
LONDON – PARIS
14 DAYS $279
Depart Boston*
DEC. 20, JAN. 24, FEB. 14, MAR. 21, APR. 18
Includes: Round-trip Jet; Transfers; Hotel with bath, 13 nights, 7 theater tickets; Breakfast; Sight-seeing; Casino privilege.
* Other departures via New York.
* Minimum of 40 required to operate.

Swiss Ski Program
16 DAYS
INNSBRUCK – $343
ARLBERG – $367
ST. MORITZ – $396
Rates Include: Round-trip Jet; Hotel; Transfers to ski areas. Optional areas available.
DEPARTURES WEEKLY

BERMUDA
DEC. 26 to JAN. 2
$312
FEB. 14 to 21
$304
APR. 18 to 25
$348
Tours Includes: 7 nights, De-Luxe Hotel; 2 meals daily; all tips on meals and hotel; Round-trip transfers; Cocktail parties; Jet flight; Operating expense. Basis: Double occupancy.

Ted R. D. C

Retires Fr
Bell Labor

Ted R. D. Collins
Circle, recently reti
Telephone Laborato
40-year career. H
visor of the TD-2
Group at the Merri
Laboratory.

After joining Bell
in 1929, Mr. Collins
gaged in the enginee
velopment of high-qu
and record reproduc
He subsequently wo
development of telep
cables, the evaluation
interference, and requ
television fidelity.
War II, he participa
projects for the ar
He later was concer
velopment and appl
on the TD-2 and T
wave radio relay sy
recently, his respons
cluded the improveme
2 system and the en
connecting circuits a
tions of long haul mic
systems.

Mr. Collins receiv
degree from John F
lege in 1925 and his
from the State Unive
in 1929. He is a me
American Physical
the Telephone Pionee
ica.

Mr. Collins an
Barbara, have lived
for 13 years. They ha
David and Gerald.

AFS To Ho
Bridge Part

The Andover Ch
American Field Servi
a bridge and games e
the Andover Duplic
Group on Nov. 6 at
High School at 7:30 p.m

Everyone is welcom
and play bridge or
games. There will be
lar duplicate bridge g
will be a competition
them. Newcomers to
may play in another s
regular contract bridg
are invited.

Refreshments will
Mrs. Harold DeBolt is
of the event, Mrs. Mil
berg is in charge of refr
Mrs. Paul Bracken is
of tickets and Mrs. R
is in charge of decoratio

Use your Master Charge Card for dining pleasure at Parker House Inn, 349 North Main St. St. Andover
master charge THE INTERBANK CA

treet to service
he project was
n adjusted the

Miss Ruth Nel-
; Harry Jamko-
d Gerald Silver-
es, will coordi-
es within their

Student Council
ordinate student
o corridors and

k up the program
etween 7:30-7:45
meroom.

leners
ay
ting of the An-
en Club will be
Nov. 1, from
the Bay State

urri will in-
ening tips and
e plants. The
shown how to
to vine which
to take home.
new members
$1 for the sea-

Ted R. D. Collins

Retires From Bell Laboratories

Ted R. D. Collins of 10 Stevens Circle, recently retired from Bell Telephone Laboratories after a 40-year career. He was supervisor of the TD-2 Applications Group at the Merrimack Valley Laboratory.

After joining Bell Laboratories in 1929, Mr. Collins became engaged in the engineering and development of high-quality records and record reproducing systems. He subsequently worked on the development of telephone coaxial cables, the evaluation of television interference, and requirements for television fidelity. During World War II, he participated in radio projects for the armed forces. He later was concerned with development and application work on the TD-2 and TH-1 microwave radio relay systems. Most recently, his responsibilities included the improvement of the TD-2 system and the engineering of connecting circuits at main stations of long haul microwave radio systems.

Mr. Collins received his B.A. degree from John Fletcher College in 1925 and his M.S. degree from the State University of Iowa in 1929. He is a member of the American Physical Society and the Telephone Pioneers of America.

Mr. Collins and his wife, Barbara, have lived in Andover for 13 years. They have two sons, David and Gerald.

AFS To Hold Bridge Party

The Andover Chapter of the American Field Service will hold a bridge and games evening with the Andover Duplicate Bridge Group on Nov. 6 at East Junior High School at 7:30 p.m.

Everyone is welcome to come and play bridge or other card games. There will be the regular duplicate bridge group and it will be a competition evening for them. Newcomers to duplicate may play in another section and regular contract bridge players are invited.

Refreshments will be served. Mrs. Harold DeBolt is in charge of the event, Mrs. Milton Greenberg is in charge of refreshments, Mrs. Paul Bracken is in charge of tickets and Mrs. Robert Cole is in charge of decorations.

Use your Master Charge Card for dining pleasure at Parker House Inn, 349 North Main St. St. Andover

master charge
THE INTERBANK CARD

STEER CLEAR OF SOARING FOOD PRICES — SHOP CO-OP

DOWN GO FOOD PRICES AT THE

ANDOVER CO-OP

You Asked For It . . . HERE IT IS!

PORK SALE

7 RIB ROAST lb 58c

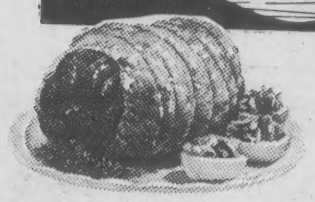

PORK CHOPS
Thick lb 88c | Thin lb 98c

LOIN END PORK lb 68c
WHOLE PORK LOIN lb 78c
BONELESS PORK lb 88c
RIB HALF PORK lb 78c
Country Style SPARE RIBS lb 68c
LOIN HALF PORK lb 88c
ROASTING CHICKEN lb 58c
REG. CO-OP HAMBURG lb 65c
RATH'S BACON lb 85c

ENJOY THESE LOW, LOW PRICES GET YOUR CASH REFUND, TOO!

DELICATESSEN
Golden Fried HADDOCK lb 89c
Golden Fried FISHSTIX lb 55c
ESSEM OR KAYEM Natural Casing FRANKS lb 85c
CHET'S DELICIOUS CRABMEAT SALAD ½ lb 89c

PRODUCE
LARGE SIZE Indian River PINK OR WHITE GRAPEFRUIT 4 for 49c
NEW JERSEY SWEET POTATOES NEW CROP lb 10c
Fresh SPINACH 2 10 OZ PKGS 49c
HOLIDAY FRUIT BASKETS & CENTERPIECES ORDER EARLY – SHOP AND COMPARE

CANADA DRY PALE DRY GINGER ALE 4 Qts 1.00
WOOLITE Cold Water Wash For Wool Lge 16 Oz Bottle 99c
SEILER'S FROZEN Chicken Croquettes PKG 53c
STOUFFERS Frozen Meat Pies 2 for 89c
Prince Egg Noodles IN NEW 16 OZ CELLO BAGS 3 for 1.00
PLANTERS MIXED NUTS W/Peanuts 13 OZ. Zip Open Can 68c
SCOTT NAPKINS 160 Count – Jumbo Pak 3 for 1.00
FREE COFFEE EVERY FRIDAY & SATURDAY MORNINGS Yes, take a coffee break – as you do your CO-OP shopping. Be our guest.
SUNSHINE CHEEZ-ITS 10 OZ PKG 33c
SNOW'S CLAM or FISH CHOWDER 4 15 OZ CANS 89c

45c COUPON
Wisk
HALF GALLON SIZE
99c WITH THIS COUPON
Limit 1 coupon per bottle purchased
Redeemable only at THE ANDOVER CO-OP
Expires NOV. 5th Without Coupon ½ Gal. Size $1.44

CALL 475-1943 FOR
OUR AD TAKER

SHERATON ROLLING GREEN
MOTOR INN ANDOVER
DINNER
DANCING
FRIDAY &
SATURDAY
tel. 475-5400

Eastern Star Plans Dance

Andover Chapter 187 O.E.S. will hold a Halloween Dance, Friday, Oct. 31 at the Masonic Temple on High Street from 8 - 12. Coffee and doughnuts will be served at midnight. The dance is open to the public and tickets will be sold at the door.

Concrete for a cellar floor was first used in Andover in 1896.

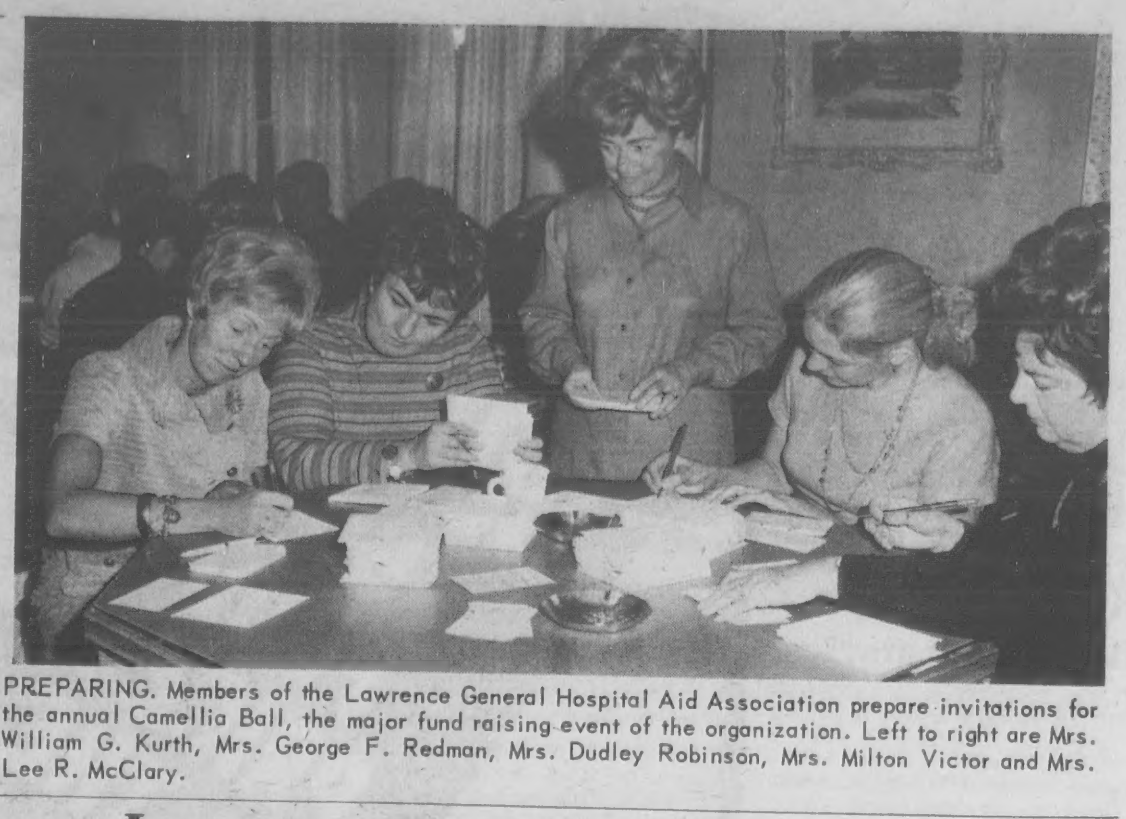

PREPARING. Members of the Lawrence General Hospital Aid Association prepare invitations for the annual Camellia Ball, the major fund raising event of the organization. Left to right are Mrs. William G. Kurth, Mrs. George F. Redman, Mrs. Dudley Robinson, Mrs. Milton Victor and Mrs. Lee R. McClary.

COBBIES

WAYFARER ..... by Cobbies

9/8 heel. An action design on a low stacked heel. Features a flippy tongue that's been turned back over the in-step strap. Perfs are added to the vamp and heel for accent. A great shoe for culottes, pants and country tweeds. Soft, textured calfskin.

REINHOLD'S
13 MAIN ST. 475-0078

Learning Program To Be Held

The Merrimack Valley Association for Children with Learning Disabilities will sponsor a program titled "Cooperative and Regional Efforts for School Programming for Children with Learning Disabilities" to be presented by Charles W. Lamontagne, curriculum coordinator from the Merrimack Educational Center in Chelmsford. This is an Educational Center funded by Title III, ESEA (Elementary Secondary Education Act) for a three year operational period to serve a group of 21 contiguous towns in northern Massachusetts toward better unification and coordination of educational activities in the Merrimack Valley area.

In his presentation, Mr. Lamontagne will link current efforts for teaching the perceptually handicapped child to the classroom teacher by the use of descriptive television tapes made last summer during an Instructional Improvement Institute designed by MEC on the basis of the unique needs and interests of the Merrimack Valley communities. The center which operates as a general resource center will assist member towns: (1) in applying appropriate federal, state, local, and private funds to the solution of educational problems , (2) by providing immediate effective assistance in solving problems of curriculum, staffing, pupil-personnel services, pre-service and in-service training of professional and para-professional staff, (3) to cultivate local cultural and industrial resources and coordinate their relations with the schools.

An outstanding need identified as a top-priority problem in the district is a program of assistance for the non-typical child. Mr. Lamontagne, who has had a long time interest in the learning disability movement, has been teacher, principal, assistant superintendent and superintendent of schools in Newton, Princeton, N.J., Hingham and Amesbury.

Mr. Lamontagne has recently accepted a seat as member of the Merrimack Valley A.C.L.D. Advisory Board. Members of the advisory board now include Dr. Mary Bain, Mrs. Edward Buchan, Charles W. Lamontagne, Dr. Donald Maietta, John Murphy, Dr. Calvin Perry, Mrs. Katherine Woodworth, who joined together with the executive board of the Merrimack Valley A.C.L.D. for a dinner meeting recently. Executive board members are: Dr. Raymond Sparks, Mrs. Robert Sanborn, Mrs. C. Russell Lawton, Martin Sanborn, Mrs. Neal Mitton, Mrs. Margaret Yerian, Mrs. Richard Page, Mrs. James Loscutoff, Mrs. Charles Leigh, Dr. Edward Acton, Mr. and Mrs. William Stanhope, and Mr. and Mrs. Louis Lawson.

The meeting will be held Monday, Nov. 3 at 8 p.m. at the Ballardvale United Church, Clark Road. This meeting is open to all interested persons with a special appeal to anyone involved in any phase of the teaching process of the non-typical child.

EVERY PATTERN OF
STERLING SILVER
MADE IN AMERICA
IS AVAILABLE HERE
GRECOE JEWELERS
JEWELER – OPTICIAN
Jeweler to Andover
46 MAIN ST. 475–0830

To Address Council

The fall meeting of the Merrimack Valley Girl Scout Council is scheduled for the 88 Restaurant, Nashua, N.H., at 8 p.m., Nov. 13.

The program, following dinner, will include the board of directors meeting and a relating of events which took place at the "All States Rendezvous."

Among those who will be telling of experiences will be Beth Black of Andover.

GET THE
SAVINGS HABIT

SAVE HERE AT THE LAWRENCE COOPERATIVE BANK WHERE YOU GET THESE HIGH INTEREST RATES:

PAID-UP SHARES 5% PER YEAR
REGULAR SAVINGS 5% PER YEAR
TERM SAVINGS 5½% PER YEAR

* DIVIDENDS PAID QUARTERLY

Lawrence Cooperative Bank
300 ESSEX STREET, COR. LAWRENCE STREET, LAWRENCE

MOVING

BEGLEY MAYFLOWER
LOCAL AND LONG DISTANCE MOVING.
P. F. BEGLEY COMPANY
PACKING CRATING STORAGE
682-1372

On Dean's
At Smith

Among women
Dean's List at Sm
the academic year
Kathleen Muller
Mr. and Mrs. Ge
ler, 539 Amsterdar
wood, N.J., former
Susan Gaines Bo
of Mr. and Mrs. W
ton, 9 Arcadia Road
Virginia Mitche
daughter of Mr. an
M. Campbell, 5 Th
Linda Cregg, dau
and Mrs. Edward C
set Rock Road.
Linda Dexter Ste
of Mr. and Mrs. E
53 School St.
The students ach
average of B (3.0)
class work.

Enrolled

Two local young m
rolled as freshmen a
college, Manchester,
Beginning studi
William Earley, Jr.
and Mrs. William Ear
Road and John M. M
of Mr. and Mrs. Willi
8 Locke Street.

PLEDGED

Alice Daly, 20 Juds
been pledged to the
sorority at the Unive
ver.

To Lect

Rev. Clarence J. I
of the liturgy comm
Black Catholic Clergy
an accomplished acto
will present "Christ
tionary" tonight at
the Collegiate Chape
mack College, North A
In 1956 Clarence R
came - and remains
Negro priest ordained
diocese of Cincinnati
170 Negro Americ
priests. Father River
ing figure in the fie
gical Renewal, a me
board of directors of
Liturgical Conference,
ber of the Liturgy C
of the Archdiocese of
He is probably best
tionally and internati
composer of contempo
music. In 1963 he launc
ution in American Cath
music with the public
An American Mass Pr
composition, a Mass o
The Brotherhood of Ma
a standing ovation wher
at the Newport Jazz Fe
Father Rivers has
the ABC television p
New Born Again and i
film of the same name
narrated the ABC civil r
mentary, We Shall Be H
He received an MA in
from the Athanaeum o
did further graduate
English literature at X
versity (Cincinnati) an
Father Rivers also di

We Are P
NANCY'S
19 Essex Stre
(F
SPECIALIZIN
ALL KINDS
SEA FOO
BUSINESS MEN
-Open
Cocktails...A

nvitations for
right are Mrs.
ctor and Mrs.

d superintendent
yton, Princeton,
Amesbury.
e has recently
s member of the
A.C.L.D. Ad-
embers of the
ow include Dr.
Edward Buchan,
tagne, Dr. Don-
n Murphy, Dr.
s. Katherine
joined together
e board of the
A.C.L.D. for
ecently. Execu-
s are: Dr. Ray-
s. Robert San-
ussell Lawton,
Mrs. Neal Mit-
t Yerian, Mrs.
s. James Los-
es Leigh, Dr.
and Mrs. Wil-
Mr. and Mrs.

be held Mon-
p.m. at the
Church, Clark
ing is open to
ns with a spec-
ne involved in
aching process
hild.

Council
of the Mer-
l Scout Coun-
r the 88 Res-
H., at 8 p.m.,

lowing dinner,
rd of directors
ting of events
the "All States

will be tell-
will be Beth

G

R

CAMPUS TIME

On Dean's List At Smith

Among women named to the Dean's List at Smith College for the academic year 1968-69 are:

Kathleen Muller, daughter of Mr. and Mrs. George W. Muller, 539 Amsterdam Ave., Ridgewood, N.J., formerly of Andover.

Susan Gaines Bolton, daughter of Mr. and Mrs. Wallace L. Bolton, 9 Arcadia Road.

Virginia Mitchell Campbell, daughter of Mr. and Mrs. Robert M. Campbell, 5 Thresher Drive.

Linda Cregg, daughter of Atty. and Mrs. Edward Cregg, 46 Sunset Rock Road.

Linda Dexter Stevens, daughter of Mr. and Mrs. E. B. Stevens, 53 School St.

The students achieved a grade average of B (3.0) or better in class work.

Enrolled

Two local young men have enrolled as freshmen at St. Anselm's college, Manchester, N.H.

Beginning studies there are, William Earley, Jr., son of Mr. and Mrs. William Earley, 12 Cedar Road and John M. Moriarty, son of Mr. and Mrs. William Moriarty, 8 Locke Street.

PLEDGED

Alice Daly, 20 Judson Road, has been pledged to the Pi Beta Phi sorority at the University of Denver.

Thompson At Jacksonville

Wayne E. Thompson, a resident of Andover, recently enrolled in Jacksonville University, Jacksonville, Fla.

Thompson, a freshman planning to major in biology, is the son of Mr. and Mrs. E. H. Thompson, 52 Chandler Circle.

Jacksonville University is a private, independent liberal arts college offering undergraduate and graduate degrees in more than 30 major areas.

Good Average

Mark Haley of Andover, a fullback on the Bowdoin College football team, Brunswick, Maine, has been maintaining a 5.3 yard average per carry this season.

He has gained 96 yards in 18 tries through last Saturday.

Attend Weekend

Mr. and Mrs. Samuel L. Lowe, Jr., 18 Oriole Drive, attended the recent Cardigan Mountain School Parents Weekend in Canaan, N.H. held for the parents of new students attending the school.

The weekend was designed to familiarize the parents with the campus, the faculty, and the student body, and the guests were kept busy with a wide variety of activities.

Samuel J. Lowe is an eighth grade student at the New Hampshire private school.

To Lecture At Merrimack

Rev. Clarence J. Rivers, head of the liturgy committee for the Black Catholic Clergy Caucus, and an accomplished actor and singer, will present "Christ the Revolutionary" tonight at 7:30 p.m. in the Collegiate Chapel at Merrimack College, North Andover.

In 1956 Clarence Rivers became - and remains - the only Negro priest ordained in the Archdiocese of Cincinnati, one of the 170 Negro American Catholic priests. Father Rivers is a leading figure in the field of Liturgical Renewal, a member of the board of directors of the National Liturgical Conference, and a member of the Liturgy Commission of the Archdiocese of Cincinnati.

He is probably best known nationally and internationally as a composer of contemporary church music. In 1963 he launched a revolution in American Catholic Church music with the publication of his An American Mass Program. His composition, a Mass dedicated to The Brotherhood of Man, received a standing ovation when performed at the Newport Jazz Festival.

Father Rivers has starred in the ABC television presentation New Born Again and in the Grail film of the same name. He also narrated the ABC civil rights documentary, We Shall Be Heard.

He received an MA in Philosophy from the Athanaeum of Ohio and did further graduate studies in English literature at Xavier University (Cincinnati) and at Yale. Father Rivers also did graduate research in Liturgy at the Institut Catholique of Paris, and in Drama at the Catholic University of America.

Father Rivers' talk at Merrimack will consider disturbing parallels between certain movements in the early Christian Church and certain contemporary cultural and social phenomena. He will consider the question "Would Christ be acceptable and respectable in terms of today's establishments?"

"Christ the Revolutionary" is presented by the Merrimaction Corps, under the direction of the Chaplain's Office. A donation of $1.00 will be asked.

Bancroft PTA Plans Bake Sale

All mothers of Bancroft school children are encouraged to participate in a P.T.A. bake sale at the Co-Op Friday, Oct. 31 by bringing their contributions of baked goods to the store any time during the day, Mrs. John Niesse, sale chairman, requests.

SHERATON ROLLING GREEN MOTOR INN ANDOVER
Most Elegant WEDDING RECEPTIONS
Tel. 475-5400

We Are Pleased To Announce The
OPENING
OF
NANCY'S DINING ROOM
19 Essex Street Tel. 475-9824
(Formerly Anchor's Away)
SPECIALIZING IN ALL KINDS OF SEA FOODS

BUSINESS MEN'S LUNCHEONS 11 A.M. TO 3 P.M.
-Open Daily 11 A.M. to 11 P.M.
Cocktails...Assorted Beers, Ales, Wines

We Are Extending Our
Formal Opening

The response to our formal opening announcement of last week has been most gratifying. To prolong the opportunity for all to participate, we are extending the event until Saturday, November 8th and adding two new opening awards:

S&H GREEN STAMPS

- $100 SAVINGS BOND
- A TRANSISTOR RADIO
- EVERSHARP FROZEN FOOD KNIFE

Nothing To Buy, No Obligation - Just Come Into Our New Store And Fill Out An Award Coupon. Winners Will Be Announced The Week Of November 10th

HUGHES PHARMACY

NOW COMPLETELY REMODELED, MODERNIZED AND ENLARGED

WOMEN'S
Perfumes & Cosmetics
CHANEL NO. 5
Perfume - Toilet Water - Talcum
Spray Cologne - Bath Powder

FOUR GREAT FRAGRANCES IN ONE PACKAGE
CHANEL NO. 5 – ARPEGE – TABU and MY-SIN
IN PURSE SIZE SPILL-PROOF FLACONS $3.95

YARDLEY
PERFUME & TOILET WATER SETS

AMBUSH
PERFUME – TOILET WATER BATH POWDER

DORSAY'S FRINGANTE INTOXICATION SPRAY

CANDY CUPBOARD
Autumn Special
1 POUND BOXES REG. $1.85 $1.50

VAPORIZERS
Cool and Hot
$8.95 up

TIMEX WATCHES
For Men & Women

MEN'S TOILETRIES
HAI KARATE
AFTER SHAVE & COLOGNE
Also
CANOE - JAGUAR
BRUT - BURLEY
& SHULTON

FREE PRESCRIPTION DELIVERY
475-0107

HUGHES
The Friendly Pharmacy
Main Cor. Park St. Andover

Committee Approves School Appointments

The school committee Tuesday night approved the position of an additional assistant basketball coach at the high school, and a list of teaching and extra-curricular appointments. They also approved the low-bid of W. Lafferty, at $6,820 as a school bus driver.

Several appointments were questioned by Mrs. Virginia Cole, but none of the objections carried the committee when in each case Superintendent Dr. Kenneth R. Seifert backed up the recommendation of the administrator requesting the appointment. Mrs. Cole's grounds were, in coaching assignments, a concern for favoring the more gifted athletes over the intramural players, but she was assured by Athletic Director Donald Dunn that intramural basketball was available for the high school girls, contrary to her information. She also was unable to delete or delay the appointment of Peter Anderson as East Junior High newspaper advisor when he was also coaching two seasons; she wanted to delay until the committee had reached an understanding on how many paid extra curricular duties academic teachers should be allowed, Seifert also backed up West Junior High Principal William Hart's recommendation for appointment of Mrs. Mary E. Hocknell, a home economics-trained teacher, to teach health. Seifert said he must rely on Hart's assurance that she is qualified in the health field, as well as in home economics.

The elections were as follows: Mrs. Joan Berenson, Mrs. Marilyn Wright, and Mrs. Lucille Giannone, as P.E.R.C. tutors at $5 an hour. Miss Mary Heaphy, high school biology at $6,700; Mrs. Mary Hocknell, 1/3 time as health education at West Junior high at $2,233.

Mrs. Carol Kraus, high school librarian, $6,700; Miss Nancy Nolan, grade 2, Sanborn, $7,400; Mrs. Linda Zahn, Grade 6, Stowe, $7,700.

Extra curricular assignments approved were: Thomas Mofford, faculty advisor, high school newspaper, $360; Richard Evans and Wayne Mercer, faculty advisors for the high school yearbook, $355.75 and $114.50 respectively.

Mrs. Joan Green, cheerleaders' coach, East Junior High, $216. Peter Anderson, East Junior High school newspaper, $252.

James Hartman, East Junior high dramatics, $458, Richard Swift, high school asst. basketball coach, $661. Also approved was Mrs. Nancy Lefebvre, secretary to the music department, part-time, $47.20 a week.

Program On Drugs

The first adult program to be held in the public schools concerning the introduction of the Health Curriculum will take place in the Central Elementary school auditorium tonight at 7:30.

The new health program which contains units on drugs, alcohol, sex, tobacco, will be introduced to those parents who wish to be present.

Volunteers To Be Honored

Junior volunteers of the Lawrence General hospital will be honored by the Lawrence General hospital Aid Association, at a recognition tea to be held Wednesday, Oct. 29 at 3 p.m. in Kurth Auditorium at the hospital.

The tea is in recognition for the many hours given by the young people to the hospital.

Mothers of the volunteers have been invited to attend. Miss Julia R. Johnson, nursing service director, will present special recognition pins and Dean K. Webster, Jr., president of the board of trustees, will address volunteers. William L. Lane, assistant director of L.G.H. and Mrs. Andrew J. Hart, director of volunteers will represent the hospital staff.

Entertainment for the afternoon will be furnished by a musical group, "The Odyssey," composed of five students from Merrimack College, Pam Small, Barbara Witkus, Nancy Wilson, Denise Minihan, and Doug Farwell.

The L.G.H. Aid Association will be represented by Mrs. Richard Rothwell, chairman of volunteers and chairman of the afternoon, Mrs. J. W. DeConstant will be in charge of refreshments assisted by Mrs. John J. McArdle, Jr., president of the aid association and Mrs. Albert S. Rothseid, public relations.

Those to be honored include: 500 hours, Denise Provencher. 100 hours, Judith Allen, Jan Constantineau, Linda Cottone, Ann Couture, Lyn Doherty, Susan Dion, Pamela Farrar, Mary Gagnon, Nancy Hedrick, Nina Jaskot, Jill Klinow, Elaine Little, Patricia Michalopoulos, Suzanne Mitton, Janet Moreau, Peri O'Neil, Sharon O'Neill, Joan Peters, Carol Polizotti, Joyce Poretsky, Nancy Platania, Sandra Raymond, Cathy Rubino, Gina Sapienza, Elaine Sicotte, June Valliere, Regina Ventrillo, Marian Wall and Linda Young.

QUALITY + SERVICE =
ONE - O - ONE
SHOE REBUILDING
AT
SUPREME CLEANERS
SHAWSHEEN PLAZA

MARV'S
Window Cleaning
Windows & Storm Windows
Washed
Paint Washed
Floors Washed & Waxed
FOR PROMPT SERVICE
CALL 682-6392

Beautique . . . Of Andover

Elaine Is Back
At Beautique . . .

Elaine Scuderi served on our staff for two years . . . and now she is back with us on a full-time basis. We are very happy to have her services as we know all who have enjoyed her work will be. Elaine is an artist at all aspects of beauty culture but is outstanding at styling hairpieces and arranging them to blend with your hair to create charming effects. Call us soon for your appointment.

Specializing In
Hair Styling - Facials - Manicures
And all Types of Beauty Culture

Old Andover Village
93 Main Street
Andover, Mass.
Tel. 475-3711
HOURS: MONDAY THRU SATURDAY – 9 a.m. to 5:30 p.m.

master charge® ...your car's best friend!

master charge
THE INTERBANK CARD
INTERBANK

Whether it's winter snow tires, a major overhaul or an oil change, your Master charge credit card will do the job at any of the businesses listed below. No credit questions asked when you use Master Charge from Bay State.

Aamco Transmissions • Academy Garage • Arlington Motors • Arsenault's Inc. • Bart's Automotive Service • Berube Auto Sales • Bosse's Auto Radiator • Bresnahan Esso • Broadway "66" • Brookdale Auto Sales • Buster's Sunoco • Butler Chevrolet Inc. • Capitol Service • Central Service Station • Charley's "66" • Champy's Service Tire & Supply • Columbia Auto Seat Cover • Connor Battery & Ignition Service • Demers Texaco • Diltz Ford Sales Inc. • East Haverhill Street Texaco • Econo-Car Rental • Elm St. Automotive Center • Faro Bros. Shell • Fischer & Brainerd, Inc. • Frank's Atlantic Service • Fusco's Service Station • The General Supply Co. • Ray Guilmette's Service Station • Hall's Shell Service • Hargreaves Garage • Henry's Ignition & Carburetor Service • Jaffarian's Service Inc. • J & T Gulf • Lakeside Atlantic • Lavallee's Auto Service • LeMay's Atlantic • Manzi Auto Sales Inc. • Roby Meier Inc. • Michael's Motor Sales, Inc. • Parrino's Service Station • Paul's Auto Service • Paul's "66" • Pelham St. Gulf • Pelham St. "66" • Pica's Service Station • Prospect Hill Citgo • Ray's "66" • Rolling Green Service Station • Sarkis Esso • W. A. Schlott Tire Co. • Sharkey Motor Co. • Sheipe's Texaco • Simpsons, Inc. • Snow Motors, Inc. • So. Lawrence Carburetor & Ignition • Souza's Gulf Station • Stefins Auto Supply • Sutton Super Service • Taylor Buick Co., Inc. • Tom's Den Rock Service • Tower Hill Motor Sales • Town & Country Auto Seat Covers • Towne Lyne Auto Body • Tremont Auto Supply • U & I Battery & Ignition • Walsh's Foreign Cars • Walt's Sunoco Station • Wood's Service Station

apply now
at any office

Bay State Merchants
NATIONAL BANK
MEMBER: FDIC and Federal Reserve System

Warriors In Title Fight

By Rick Harrison

The Andover High football team took a giant step into the thick of the Merrimack Valley Football Conference title fight last weekend with a 20-8 victory over Tewksbury.

The triumph, which came before 2500 fans at the Eugene V. Lovely Field, gave Coach Dick Collins' club a 3-1 conference record and a 3-2 overall slate. It also marked the third consecutive triumph for the Golden Warriors, after successive losses to Danvers (8-0) and Wilmington (28-6) to open the season.

Andover is now in a three-way deadlock for second place in the league standings with Tewksbury and Dracut. Wilmington is one-half game ahead with a 4-1 league mark.

The remainder of the schedule would seem to favor the Andover club, though Coach Collins certainly will not be taking any of his final four opponents lightly.

This Saturday Andover travels to Billerica to face Coach Paul Whitley's Indians in a 1:30 p.m. contest. Billerica, which traditionally has given Andover trouble, is currently 1-3 in the league.

On Nov. 8 the Golden Warriors should get their severest late-season test when Coach Ted Rose's Burlington Red Devils will visit the Lovely Field. Burlington is currently 3-2 and just a half-game in back of Andover.

On the surface, the final two games against Methuen and North Andover would seem to be pushovers. Methuen is a weak 1-4 and has been outscored, 122-43, while Coach Bob Roche's Scarlet Knights are 0-5 and have been outscored, 163-28.

But records often mean nothing when the Little Three clubs get together. Andover travels to Methuen to meet Coach Ed Kissell's Rangers on Nov. 15, and the traditional Thanksgiving Day wrap-up vs. North Andover will be here at Andover this year.

Van DeBose tallied a pair of touchdowns Saturday on similar one yard plunges to spark the triumph against Coach Bob Vadeboncouer's Tewksbury outfit. The other Golden Warrior tally came on an 11-yard pass play from senior quarterback Don Pattullo to 6'7" end Shawn Mason.

Pattullo also fired a quick pass to fullback Ellis Rowe for a two-point conversion to round out the Andover scoring.

The two teams battled on even terms over a scoreless first period, but Andover notched a pair of second period TDs to go into the locker room at intermission with a 14-0 bulge. After a scoreless third session, the clubs traded final period scores.

A key factor in the Golden Warrior triumph was the defensive work of boys such as Co-Capt. Bill Rushforth, Mason and Jay Santarlasci, who contained the explosive Tewksbury backfield when it counted. The visitors' managed 175 rushing yards, but Andover had 191.

Workhorse Mark Manley of the Redmen was the only real effective Tewksbury performer. He led all rushers of the afternoon with 105 yards in 20 carries, and scored all eight Tewksbury points on an eight-yard TD scamper and acc version rush.

The other three Redmen back quarterback Tim Walsh, halfbac Joe DelGrosso (an All-Conferenc selection last year) and fullbaci Tim Bolduc were well-throttled.

Junior scatback Dave Hixon of Andover again demonstrated a great ability at unloading the long, breakaway run as he managed to gain 77 yards in just nine totes. Hixon has gained 283 yards in the last three games.

What could be a severe blow to Andover's title hopes occurred late in the third period when Pattullo received a leg injury and was forced to leave the game. His status is questionable at this time.

The Golden Warriors traveled a short 46 yards in eight plays for the first score of the game. Big plays during the drive were an 18-yard Pattullo-to-Mason pass connection, a 14-yard burst by Hixon, a pair of runs worth 13 yards by Tyler McEvoy and then DeBose's one-yard paydirt plunge.

Pattullo's aerial to Rowe was good for the extra points and an 8-0 Andover spread.

The Golden Warriors sustained another march inside the Tewksbury 20, but were forced to surrender the leather on downs. Three plays later they got the ball back when Rushforth made his second interception of the season - at the Tewksbury 29 yard line.

Rowe and McEvoy got the ball down to the 10 yard line by the ground route, but the attack stalled at this point. On fourth down, Pattullo faded back and found Mason in the end zone for the score. Pattullo's conversion toss fell incomplete, but Andover still led, 14-0.

The Redmen and Manley sliced the gap to 14-8 early in the fourth stanza, but DeBose iced the decision with his second six-pointer late in the game. Hixon's attempted PAT boot was no good, but Andover kept its 20-8 lead.

The Golden Warriors are currently the second highest scoring club in the MVC with 80 points. They have allowed 50 points in conference action and 58 points overall.

This marks the third successive season that an early loss to Wilmington has gotten the Collins' club off to a slow start. Each year they have managed to bounce back and finish strong - this year it may be enough to give them the title they previously won in 1966.

HOT-TOPPING
CEMENT WORK – LANDSCAPING
Truck & Scoop for hire
GEO. C. HAJJ 683-0504

ski-doos
AVAILABLE NOW!
SALE & SERVICE
BARON OIL CORP.
3 MASS. AVE., NO. ANDOVER

We Insure Everything . . .
Particularly Your Peace Of Mind!
AND IT ONLY TAKES 5 MINUTES
Bernardin
Insurance Agency, Inc.
15 CENTRAL ST. ANDOVER 475-3414

Use your Master Charge Card to buy prescriptions and sundries at Finneran's Drugstore 129 Main St. North Andover
master charge

It's amazingly light and comfortable, yet provides far greater warmth than heavy garments. The "Black Devil" is finely tailored using the same front, collar and shoulder construction found in better topcoats. Because of such workmanship, this outerwear retains its smart, trim appearance always. Here is real comfort and ease in spectator and casual sportswear.

$65

OPEN DAILY 9 to 5:30 – TUESDAY AND FRIDAY TIL 9
FREE PARKING AT ALL CAR PARKS – CREDIT TERMS AVAILABLE

KAPS

Hoop Rules Review

The Northeastern Massachusetts Board 130 of Approved Basketball Officials, Rules Interpretation Clinics conducted by IAABO Interpretor Bob Pierce, will be held on the following dates: Tuesday, Nov. 4, 7:45 p.m., Lawrence YMCA and Saturday, Nov. 15, 7:45 p.m., Bishop Fenwick High school, Peabody.

These clinics are open to all new applicants, coaches, players and officials. The new rule changes for the 1969-1970 season will be explained and the old rules reviewed.

Anyone interested in seeking membership in Board 130 should write the secretary/treasurer, Charles Cook, 9 Victory Road, Salem or telephone him for an application.

The annual rules examination will be held on Monday, Nov. 24 at 7:30 p.m. at the Salem High school cafeteria.

WALL TO WALL CARPETING
For Homes & Business
Wools – Herculons
and Dupont Nylons
Installed with Heavy Latex Pad $5.95 Yd
TEWKSBURY DECOR SHOPPE
189 BROADWAY, METHUEN
9 to 5 DAILY
MON. & FRI. 9 to 9
TEL. 687-9887

Look Out For Yourself
BY LOOKING INWARD
Join a small group creatively increasing awareness, communication, achievement, joy, spontaneity.
TEL. 438-3520
(STONEHAM)

Lic. No. 6739
GLEN MEADOW
Plumbing & Heating
REPAIRS – REMODELING
24 HOUR SERVICE
688-6492

SPECIAL SALE!
INFANTS'
CHILDREN'S
MISSES'
BOYS'
MEN'S
SHOES
$3.97
Odds & Ends of Better Shoes
SAVE MANY DOLLARS!

WOMEN
THINK SNOW!
It's That Time . . .
BOOTS
SAVE $7 to $10
PER PAIR ON THE FINEST!
All Leather & Vinyl Boots
$5.97 – $14.97
Styles To Suit Every Feminine Taste
MERRIMACK VALLEY
SHOE FACTORY OUTLET STORE
SHOES FOR ALL THE FAMILY
60 ISLAND STREET, Lawrence
Entrance Facing Canal — Walk Through Parking Lot
Open 9 to 5 Every Day - Monday thru Saturday

Supper At Spanish Fiesta

Church Supper fans will want to make reservations this week for the New England Baked Bean Supper to be held at the South Church on Central Street in Andover on Nov. 1 from 5 - 7 p.m. The menu features baked beans, (kidney and pea), ham, frankfurts, cole slaw, hot corn bread, apple butter, and a delicious dessert.

The tickets are on sale at the Andover Haven opposite the police station on Barnard Street and at the South Church office. Price is $1.50 for adults and 75¢ for children. You can also purchase them at the supper. To be certain you will have a place, purchase yours ahead.

Also, don't forget the interesting South Church fair to be held starting at 10 a.m. the same day. At this "Spanish Fiesta," all the traditional wares of a Church Christmas Fair will be sold plus pinatas, international goods, and Spanish foods. Rev. and Mrs. William Garcia of the Spanish Evangelical Church in Lawrence and Mr. and Mrs. Antonio Trujillo of the South Church will prepare and sell Spanish foods for a "Taster's Table." Tacos will be the specialty of the snack bar. A Country Store will feature cheese, apples, cider, homemade bread, bird houses, bird feeders, and handcrafts. Home baked specialties from South Church cooks will be sold. A Palmist will predict futures and a local artist will cut silhouettes from 10:30 to noon. Baby sitting and movies for children will be provided.

All proceeds go to the Pilgrim Foundation in Lawrence under the direction of G.L.E.A.M. (Greater Lawrence Ecumenical Area Ministry). The Pilgrim Foundation supports the many projects which benefit the Spanish speaking people in the Lawrence area.

Witchcraft Subject Of Coffee House

The People's Choice Coffee House, which last year offered a variety of programs from the political and philosophical to the dramatic and musical, opens its second season on Friday, at 8:30 p.m. with a program dealing with witchcraft, delving into the hidden character of man.

Professor Almuth Groos of Merrimack College will speak on "Witchcraft, Its Origin and Corruptions." at the program scheduled for the Unitarian-Universalist church.

Later in the evening, the On Stagers, Merrimack College theater groups, under the direction of Chris Bonner, will present excerpts from "Spoon River Anthology," by Edgar Lee Masters.

The adult coffee house, open to students, is open from 8:30 to midnight. Coffee and other refreshments are served. Discussion of topics of current interest is the focus and the general public is invited to attend.

Freedman Appointed At Haverhill Firm

Burns and Towne, 18 Granite Street, Haverhill, a leading manufacturer of semiconductor products and test systems announces the appointment of Jordan Harris Freedman, a resident of Andover, to the position of engineering manager of the company. Mr. Freedman was elevated from the position of staff assistant to chief engineer. In his new position, Mr. Freedman will be responsible for all engineering activities of the company.

Mr. Freedman, a graduate of Northeastern University, has taught under-graduate engineering courses there since 1967 and currently holds an M.S.E.E. He was formerly employed as a staff engineer by RCA in Burlington, and by Western Electric in North Andover.

OLDE ANDOVER

The town's first fire truck was purchased in 1912.

Romantic dream-mates
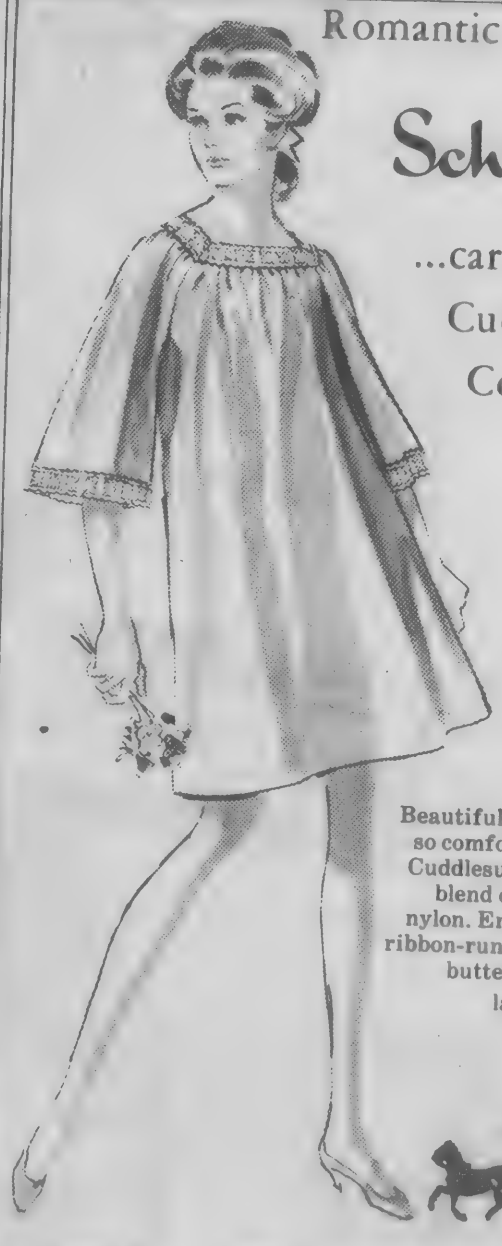
Schrank's
...carefree
Cuddlesuede®
Coordinates
SHIFT GOWN
$7.00
SIZES S/M/L
Beautiful dreamers made ever so comfortable in downy-soft Cuddlesuede, a brushed tricot blend of Acele® acetate and nylon. Enhanced with elegant ribbon-run beading and flowing butterfly sleeves. In lavender or new mint.
The Dame Shop
48 MAIN STREET, ANDOVER • 475-1658

WATER

(Continued from Page One)

taste to it, as is the case with water processed in Lawrence.

Supt. Bassett points out that the river water will be only taken at prime periods of the year, such as in the spring when a good flow dictates a less polluted stream.

There is a definite need for additional supply, since the town's industrial growth indicates continued record high use of water in the community.

In the past two years, without the new Gillette Co. and without the new Raytheon plant, the town has continued to work toward record high water consumption.

With the additional industrial use, there will be further need.

As for the current lower level of the pond, Supt. Bassett feels that the Fish brook project will be able to replace six to seven feet, when it is activated in late winter.

Andover water now has a small quantity of chlorine in it for purification. Fluoride, a controversial chemical, has been introduced recently through orders of the board of health.

For many years the water department has been aware that it must go to the Merrimack for additional supply, but growth of the town now dictates that this phase of the master plan has come about.

It appears that the turn to the Merrimack has now arrived and that the need for a treatment plant is here.

The Fish brook project, built with the aid of federal funds a few years ago, will assist in the supply project, since the dam and pumping station, located on the shores of the Merrimack, is adaptible to taking water from the river and pumping it back up to the Haggett's pond station.

Three Eligible For Deputy Post

Three men are eligible for promotion to deputy fire chief, according to a civil service list established by the civil service commission last week.

Thomas Andrews, 7 Moraine St.; Robert F. Boush, 38 Red Spring Road, and Ernest G. Fluet, 176 Beacon St., all successfully completed the promotional examination.

There are no vacancies at the present time. The examination was to establish a list, should a vacancy arise.

capt workman-1481

Capt. Richard A. Workman, son of Mr. and Mrs. William J. Workman, formerly of Beech Circle, is currently stationed in Vietnam.

Capt. Workman is a graduate of Andover high school, Bates College, Maine and Tufts University Dental school.

Married to the former Sandra Parker of West Newbury, the couple has one child, Jennifer.

Before going to Vietnam, he spent one year at Fort Leonard Wood, Missouri.

Berberian Gets Raise

Supervisor of General Services Jack Berberian was notified in September that he would receive $300 in additional salary over the last four months of this year.

This amount was budgeted and made available by the school committee last February, after they cut a larger recommended raise in Berberian's salary.

The (then unknown) new superintendent was to have the $300 (based on an annual rate of $900) available and at his discretion to award for the last part of the year if he found Berberian's work satisfactory. Superintendent Dr. Kenneth R. Seifert has made this award.

FREE!
1200
GREEN S&H STAMPS
TO ALL NEW
HEATING OIL CUSTOMERS
CYR OIL CO.
100 WATER ST. LAWRENCE
683-2775

Robert

DeMola Drive F Member

Order of DeMo its 50th anniver Chapter Order of rence which existence for 42 brate the anniver bership drive.

Essex Chapter the Masonic Lawrence and n and fourth Saturd at the Lawrence The local chapt tive chapter and activities planned year, along with which display the lic speaking ca members of Esse

Some of the m tivities for the ye visitations to ot Essex County, th sunshine baskets Greater Lawrenc ren who are con over the Christm activities such ments, bowlin swimming parties

A prospect pa tive members for Nov. 1 at the ple, 43 Jackson starting at 8 p.m tion on this may tacting, Wesley R A. Andrew in Law Buika in Methuen of the advisory Chapter.

Robert W. Elder is an officer of t ter Order of Den tion about becomi be obtained from

SCH LUNCH

Monday - Baked gravy, mashed carrots, bread a and milk.

Tuesday - Br gravy, mashed broccoli, bread a tation cake w/ch and milk.

Wednesday - Hi fruit juice, veal pa ian roll, kernel apple pie and milk.

Elementary, fru aroni and cheese, carrot and celery butter, fruit jello milk.

Thursday - ove gravy, whipped peas, cranberry sa chocolate pudding milk.

Friday - fruit j tomato and cheese High and Jr. High rot and pepper sa nut butter bar an mentary, sugared raisin peanut butte

OLDE ANDOVER

Town meeting in keep the street lig after midnight to muters coming in train.

New Manual "H Adding Ma
Adds - Subtracts Multiplies - Credit Balance
A. K. Thom
525 ESSEX ST.
TEL S. 683-5359

rom Page One)

is the case with
d in Lawrence.
points out that the
ll be only taken at
of the year, such
g when a good flow
polluted stream.
definite need for
y, since the town's
th indicates con-
igh use of water in

wo years, without
e Co. and without
on plant, the town
o work toward re-
consumption.
ditional industrial
be further need.
rrent lower level
ipt. Bassett feels
rook project will
lace six to seven
activated in late

r now has a small
rine in it for pur-
ride, a controver-
as been introduced
h orders of the

rs the water de-
een aware that it
errimack for ad-
but growth of the
s that this phase
n has come about.
t the turn to the
now arrived and
for a treatment

ok project, built
deral funds a few
assist in the sup-
ce the dam and
located on the
errimack, is
g water from the
ng it back up to
d station.

ible

y Post

eligible for pro-
fire chief, ac-
vil service list
e civil service
eek.
s, 7 Moraine St.;
38 Red Spring
G. Fluet, 176
ccessfully com-
tional exami-

acancies at the
he examination
a list, should a

. Workman, son
illiam J. Work-
Beech Circle,
ned in Vietnam.
is a graduate
hool, Bates Col-
ufts University

former Sandra
Newbury, the
child, Jennifer.
Vietnam, he
Fort Leonard

e
neral Services
as notified in
would receive
salary over the
of this year.
budgeted and
he school com-
ry, after they
mended raise
ry.
n) new super-
ave the $300
rate of $900)
discretion to
t part of the
berian's work
rintendent Dr.
has made this

E!
O
STAMPS
EW
STOMERS
CO.
AWRENCE
75

Robert W. Elder

DeMolay Plans Drive For Membership

Order of DeMolay is celebrating its 50th anniversary and Essex Chapter Order of DeMolay of Lawrence which has been in existence for 42 years will celebrate the anniversary with a membership drive.

Essex Chapter is sponsored by the Masonic Bodies of Greater Lawrence and meets the second and fourth Saturdays of each month, at the Lawrence Masonic Temple. The local chapter is a very active chapter and has quite a few activities planned for the coming year, along with public ceremonies which display the ritual and public speaking capabilities of the members of Essex Chapter.

Some of the more popular activities for the year of 1969 were, visitations to other chapters in Essex County, the distribution of sunshine baskets to the blind of Greater Lawrence, toys to children who are confined to hospitals over the Christmas holiday, and activities such as 45's tournaments, bowling tournaments, swimming parties, etc.

A prospect party for prospective members has been planned for Nov. 1 at the Masonic Temple, 43 Jackson St., Lawrence, starting at 8 p.m. more information on this may be had by contacting, Wesley R. Hull, and David A. Andrew in Lawrence, or Peter Buika in Methuen, or any member of the advisory board of Essex Chapter.

Robert W. Elder of Lovejoy Road is an officer of the Essex Chapter Order of Demolay. Information about becoming a member can be obtained from him.

SCHOOL LUNCH MENU

Monday - Baked meatloaf, brown gravy, mashed potato, parslied carrots, bread and butter, fruit and milk.

Tuesday - Braised beef and gravy, mashed potato, buttered broccoli, bread and butter, plantation cake w/chocolate frosting and milk.

Wednesday - High and Jr. High, fruit juice, veal parmesan on Italian roll, kernel corn, deep dish apple pie and milk.

Elementary, fruit juice, macaroni and cheese, frankfort rings, carrot and celery stix, bread and butter, fruit jello w/topping and milk.

Thursday - oven fried chicken, gravy, whipped potato, buttered peas, cranberry sauce, dinner roll, chocolate pudding w/topping and milk.

Friday - fruit juice, pizza with tomato and cheese and potato chips. High and Jr. High, cabbage, carrot and pepper salad, raisin peanut butter bar and milk. Elementary, sugared apple wedges, raisin peanut butter bar and milk.

OLDE ANDOVER

Town meeting in 1897 voted to keep the street lights on an hour after midnight to aid the commuters coming in on the late train.

New Manual "HERMES 90"
Adding Machines
Adds - Subtracts
Multiplies -
Credit Balance
$99.50
A. K. Thomas Co.
525 ESSEX ST. LAWRENCE
TELS. 683-5359 & 683-5332

Translator To Speak At Baptist Church

A Bible translator, John Waller, fresh from the jungle tribes in Colombia, South America, will tell of his work at the Andover Baptist Church on Thursday, Nov. 6, at 7:15 p.m. The public is invited to attend.

Mr. Waller is a member of the Wycliffe Bible Translators, Inc. an organization engaged in the science of reducing unwritten languages into writing and translating the Bible for the 2,000 tribespeople of the world who have not had the Bible in their mother tongue. Mr. Waller, with his wife and four children are working with the Guayabero Indians, and have been in Colombia six years. They have reduced the language to writing and are now finishing the analysis of the grammar.

The public will be able to hear how a new language is changed from oral to written form, and the natives taught to read it.

Garden Club To Hear Talk

The November meeting of The Andover Garden Club, will be held at The Andover Country Club, on Nov. 4, at 9:30 a.m.

The Fascination of Bird Migration will be discussed by Mrs. Paul Anderson. Mrs. Anderson is on the staff of the Massachusetts Audubon Society. Since 1964 she has been directing a coastal bird banding project, Operations Recovery.

The mini talk, subject, Shrub of the Month, Buxus (Box) will be given by a member of the Horticulture Department.

The coffee table arrangement will be by Mrs. William G. Kurth. The Hostesses will be; Mrs. Guy B. Howe, Jr., and Mrs. Lyman B. Pope, Jr.

The November dates to be remembered are: Nov. 6, Horticulture Workshop; information and distribution of plants for New England Spring Flower Show. Bay State National Bank, 9:45 a.m. Nov. 6, Fall Conservation Conference, Trinitarian Congregational Church, Wayland. Nov. 24 Horticulture Workshop, Waltham Field Station.

ANDOVER
Beverage Mart
On The Municipal Parking Space
Imported & Domestic
Beers - Wines
and
Liquors
FREE DELIVERY 475-8311
Fred Yunggebauer, Mgr.

The wool mark is your assurance of quality tested carpets made of pure wool pile.

Very special value!

Gorgeous, Pure Wool Pile Carpet by LEES

LEES "Brookhaven II" is yours for the amazing price of

$13.50 per sq. yd.

Once you feel "Brookhaven II" you'll find it hard to believe that such a deep, luxurious carpet can be so affordable. You'll be proud to see your floors "dressed-up" in this beautiful wool carpeting. Good looks, sure, but there's much more. Like the luxurious feel, the incredible resilience (wool bounces back) and the wonderful stay clean quality that wool possesses. Then, as an added distinction, this carpet bears the Woolmark label – the mark of the world's best . . . pure wool pile.

We'll be proud to show you this truly wonderful buy!

Hurry in this week! Or phone for our Shop-at-Home service. Our consultants will be glad to show you "Sun Coast" in your own home. Just call 475–2911.

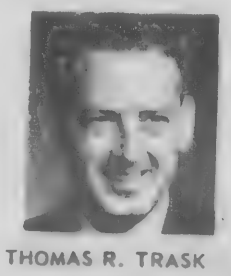

THOMAS R. TRASK

ANDOVER
House of Carpets
Inc.

RICHARD J. TRASK

FREE ESTIMATES - BUDGET PAYMENTS
SHAWSHEEN PLAZA - NO. MAIN STREET - ANDOVER - 475-2911
HOURS: MON., WED. & SAT. 9 to 5:30 – TUES., THURS. & FRI. 9 to 9

Bible Study

Mrs. Raymond Clayton, faith and life chairman of the LCW of Faith Lutheran Church has announced that a Bible Study will be held Thursday, Nov. 6, at 8 p.m. at the church, 360 Main Street.

Rev. Hartland Gifford will present an introduction to the gospel of John. The women will then form groups to continue the study on a monthly basis with each group setting its own meeting time and place.

Lane Funeral Home
John W. Lane, Jr. Eugene S. Lane
Robert E. Lane
68 Park Street, Andover
475-1516

F. W. BRADLEY
INSURANCE
TEL. 475-4400

TEXACO
S&H GREEN STAMPS
MORE PULLING POWER
VILLAGE ANNEX TEXACO
14 NO. MAIN ST. – ANDOVER
QUALITY • SERVICE • SAVINGS

Our precision is your finest protection
Every prescription filled here is accurately compounded by professionally trained pharmacists.
Your health is our business
Hartigan Pharmacy
66 MAIN ST. • ANDOVER • 475-1006

Draperies Are Expensive
(Be careful who cleans them.)
There is a definite art to cleaning drapes. They should be measured before they're cleaned. The measurements should be the same AFTER they're cleaned. The hemline should be even. Uniform. Corners, square. The pleats should be absolutely vertical. Neat. Even. They should be returned to you packaged in such a way that they will not lose their shape before you have a chance to have them re-hung. Draperies are expensive. Protect your investment. Have them cleaned by our exclusive Adjust-a-drape system. The GUARANTEED LENGTH drapery service. It's the system you can count on.
Keep your draperies in perfect shape . . . with
Our GUARANTEED LENGTH
Adjust-a-drape
Anton's CLEANERS
357 NO. MAIN ST., ANDOVER
ALSO IN NORTH ANDOVER MALL – ROUTE 114

Patriots Win Easily In Jr. Hoop League

The Shawsheen Patriots picked up their fourth win against no losses by defeating the West Andover Chargers 39 - 0 in Andover Jr. Football League action, Sunday.

TD's were scored by Stabile, Mulligan, Duffy, and Scott and Mark Hammar. An impressive offense and defense was presented by Jack Hammar's Patriots as they rolled to an easy win. Dave Mirosola, Steve Hillman, and Ken LaFleur played well for the Chargers.

The Central Colts threw a strong defense at the defending Champion Ballardvale Browns by giving them their second straight loss 18 - 12.

Mark Farnham scored two touchdowns for the Colts and quarterback Steve Royal threw a fine pass to Martin Davis for the other TD. Jim Mower and Glenn LeFebvre led the team in an all-out effort. Brian Berry and Glenn Verrette scored the two Brown touchdowns. Fullback Tom Luceri starred offensively while Jeff Parent and Tom Gender starred defensively. The Browns are sorely missing the services of their center Bob Driscoll, who is out possibly for the season with an injured knee.

WHITE

(Continued from Page One)

I think it is up to the selectmen to get into the facts and talk with the police chief to see if we can be of assistance." White said.

At the Monday night meeting, White said that names would be mentioned, thus the executive session would be necessary.

Asked specifically by the TOWNSMAN, if he was concerned particularly about drug problems in town, White said that this was at least one point.

He said that this was a particular problem and one which had been mentioned to him and one which he would like to discuss with law enforcement people.

"What I have in mind is of a serious nature in my consideration, and I would like to get to talk with the chief and see just what we can do to help him and his department," White said.

No scheduled meeting had been set as of Wednesday.

HAMMOND ORGANS
KRAKAUER PIANOS
KNUEPFER & DIMMOCK, Inc.
THE MUSIC HOUSE SINCE 1896
286 ESSEX ST. LAWRENCE
688-6061

KITCHENS REMODELED
■ Complete Service ■
FITZGERALD HENDERSON PORTER, Inc.
475-3052 475-4765

CHINA BLOSSOM and TIKI LOUNGE
Exotic Foods and Cocktails
PARTY & BANQUET FACILITIES
BUSINESSMEN'S LUNCHEONS
ORDERS TO TAKE OUT
682-2242
946 OSGOOD STREET
Junction Rte 125 & Rte 133
NORTH ANDOVER

AV PROGRAM

(Continued from Page One)

The East Junior High undoubtedly has the best physical facilities, as in its basement audio-visual area. Here a film theater, with projection booth, storage area and permanently installed screen, almost completed, as part of the three-summer renovation program voted by the town.

In addition a large AV production room is still under construction, part of a "studio plan" from Audio Visual Industries, a subsidiary of Apt Associates. This will include a permanent, and another portable, pair of video-tape recording machines, which can record for closed circuit TV replay either live action, movie or TV programs. This production room, says Bachmann and East Junior High Principal Dorothy Partridge, is intended for school-wide use.

The high school has an audio-visual area above the library, suitable for storage of materials, and for tie-in with library facilities,

Elementary school principals say the emphasis is more and more on individual use of audio-visual materials and Superintendent Seifert emphasizes the importance of availability, providing each building with the equipment, and back-up equipment, for teachers to be able to make use of audio-visual materials in their programs with children - which is what it's all about. Bachmann adds the need for key people in each building with a knowledge of AV.

AV in Andover schools? It's been off the ground and flying for ten years. It is under close study now, to plan organizational and effecitve programs to support Andover's educational goals for the next five.

Trains Tutors

Assistant Superintendent Vaughn I. Clapp reported to the school committee Tuesday night that the Andover women listed below had been chosen from the applicant group to participate in the North Reading training program to qualify as tutors for perceptually handicapped children.

The tutor trainees are:

Mrs. Jeannette Theriault, 16 Sheridan Road, Mrs. Phyllis Steen, 5 Meadow Brook Drive, Mrs. Helen Rindge, 6 Rennie Drive, Mrs. Mary Pitochelli, 17 Shirley Road, Mrs. Grace Pettoruto, 22 Alden Road, Mrs. Richard MacGowan, 54 High Plain Road, Mrs. Faith M. Look, 19 Kirkland Drive, Mrs. Betty Jane Kemrick, 84 High Plain Road, Mrs. Grace W. Jamison, 59 Dascomb Road, Mrs. Clifford C. Freije, 2 Amherst Road, Mrs. Virginia L. Finnagan, 3 Cuba St., Sister Agnes S. H. Cook S.N.D., St. Augustine Drive.

League Sets Dates For Ski, Skate Sale

The Andover - North Andover Parents League Activities for the month of November will be the annual "Ski and Skate Sale" to be held in the basement of the Bay State Merchants Bank, Andover, Wednesday, Thursday, Friday and Saturday. Nov. 12, 13, 14, and 15. Mrs. John Kimball is chairman.

Participation in the sale is open to the public. Members and non-members are welcome to place outgrown skis, skates and usable clothing on sale. The League returns 75 percent of the sale price to the seller.

A Square Dance party for the fifth and sixth grades will be held Nov. 7, Friday, at the Phillips Academy Log Cabin off Highland Road. Joe Perkins will call the squares and refreshments will be served. Mrs. Clark A. Vaughan is the chairman.

Information about joining Parents League may be obtained by contacting the membership chairman, Mrs. Charles Smith, Salem St., Andover.

New Officers At Red Cross

New officers were elected at the recent annual meeting of the Andover Chapter, American National Red Cross, held at the Log Cabin, Phillips Academy.

Anthony S. DiDio is the new chairman, Atty. Edward A. Gordon, vice-chairman, John H. Obert, treasurer, Richard H. Mower, assistant treasurer, Mrs. Paul Hershon, secretary.

Four new Directors were also chosen, Mrs. Rafael Pizarro, for a one year term and Arthur Peatman, David G. Roberts, Jr. and Mrs. Frank B. Santuccio for terms of three years.

Those present who received volunteer service pins and award certificates were Wolf Berthold, Anthony S. DiDio, Mrs. George L. Cady, III for five years; Miss Ruth Hayes, Mrs. Arthur L. Rairigh, Kenneth Hilton, Jr. for ten years; and David Leonard and Peter Noury for assistance in the Junior Red Cross Program.

Special recognition was given to Mrs. Leon A. Field for thirty years service and to Mrs. Joseph J. Tavern for twenty five years service.

Fire Log

The Andover Fire Department responded to the following calls between the period of Oct. 21 to Oct. 26.

Oct. 21 - 130 Elm St., Mrs. Pillion and Mrs. Lynch, sofa fire from smoking materials. Box 15, St. Augustine's school, trouble in alarm system. Box 53, High St., false alarm.

Oct. 22 - 145 High Plain Road, Steven Kennier, honest mistake.

Oct. 25 - North Main St., new Safety Center, electrical fire. Box 652, Lincoln and Lowell Sts., false alarm. Mutual aid to Lawrence.

Oct. 26 - 64 Andover St., James Deyermond, electrical fire. 8 Elm Court, Edward Reming, grease fire in oven.

The Andover Fire Department ambulance responded to a total of nine calls during this same period.

GET WITH THE ACTION
Corita
SERIGRAPH
NOTE CARDS
16 Originals
MARY-JO's
17 WOBURN ST.
475-2171

Births

BARRY - A
Oct. 27, in M
Mr. and Mrs.
1212A Manit
paternal grand
Mrs. Joseph W
ter Circle.

DEACY - A
iel, Oct. 26, at
hospital, to Mr.
Deacy, 11 Willi
was Kathleen A

GARDNER -
nesday, Oct. 2
hospital to Mr.
M. Gardner, 4
The mother was

TWOMEY - A
Oct. 27, at Law
pital to Mr. a
Twomey, 5 Po
mother was Eliz

Obituar

MRS. CARLTON

Mrs. Marjorie
wife of Carlton
Jacala Drive, Me
formerly of 13
dover for 26 yea
ly moving to Flo
Besides her hu
vived by three b
Moody of Brainti
of Mattapan and
Cambridge; three
jorie, wife of J
Worth, Fla., Ru
ard MacNeil of
Fla., and Mari
fred DeGegorio,
land, Fla.; two
Cocoa Beach, Fl
Andover; and 1
The funeral w
day at 2 p.m. at
with Rev. J. Ed
tor of Christ ch
Burial was in We
tery.

MRS. H. S. MESS

Mrs. Mary E.
sersmith, 81, a
Randolph Nursing
ham Road, the p
died Sunday at
formerly was a
Montclair and Ea
She was born in
Dec. 14, 1887.
Surviving are
Messersmith, Jr.
seven grandchildre
Graveside com
were held Wednes
ron Cemetery, U
N.J.
Memorial gifts
to the charity of

Public M On New C

The public is i
a meeting at the
view some of the
used in connectio
tion on human sexu
Discussion will
purpose of the pr
suitability of the
ments on the pr
sought from those
the direction that
and the extent tha
This meeting will b
nesday, Nov.5, st
p.m. in the large
the high school.

Use your Master Char Card at Jeanine Car Coiffures Shawsheen No. Main St Andover
master c

Sets
or Ski,
ale

- North Andover
Activities for the
mber will be the
d Skate Sale" to
basement of the
chants Bank, An-
ay, Thursday, Fri-
y. Nov. 12, 13, 14,
John Kimball is

in the sale is open
Members and non-
welcome to place
skates and usable
le. The League
rcent of the sale
er.
nce party for the
grades will be
iday, at the Phil-
og Cabin off High-
Perkins will call
and refreshments
Mrs. Clark A.
hairman.
bout joining Par-
y be obtained by
embership chair-
es Smith, Salem

icers
Cross
were elected at
al meeting of the
ter, American
ross, held at the
ips Academy.
iDio is the new
Edward A. Gor-
an, John H. Obert,
rd H. Mower, as-
, Mrs. Paul Her-

ectors were also
fael Pizarro, for
and Arthur Peat-
Roberts, Jr. and
ntuccio for terms

who received vol-
ns and award cer-
olf Berthold, An-
Mrs. George L.
years; Miss Ruth
hur L. Rairigh,
r. for ten years;
l and Peter Noury
the Junior Red

ition was given
Field for thirty
l to Mrs. Joseph
enty five years

ire Department
following calls
d of Oct. 21 to

Elm St., Mrs.
ynch, sofa fire
erials. Box 15,
hool, trouble in
Box 53, High

gh Plain Road,
onest mistake.
Main St., new
rical fire. Box
well Sts., false
to Lawrence.
ver St., James
cal fire. 8 Elm
ng, grease fire

re Department
ed to a total of
s same period.

THE
N
ta
PH
RDS
ls
O's

Births...

BARRY - A daughter, Monday, Oct. 27, in Manitowoc, Wisc., to Mr. and Mrs. Michael T. Barry, 1212A Manitowoc, Wisc. The paternal grandparents are Mr. and Mrs. Joseph W. Connors, 9 Foster Circle.

DEACY - A son, Michael Daniel, Oct. 26, at Lawrence General hospital, to Mr. and Mrs. Michael Deacy, 11 William St. The mother was Kathleen Allen.

GARDNER - A daughter, Wednesday, Oct. 22, at Bon Secours hospital to Mr. and Mrs. Howard M. Gardner, 4 Hawthorne Ave. The mother was Naomi A. Albert.

TWOMEY - A daughter, Monday, Oct. 27, at Lawrence General hospital to Mr. and Mrs. Paul L. Twomey, 5 Porter Road. The mother was Elizabeth Collins.

Obituaries

MRS. CARLTON W. MILLER

Mrs. Marjorie (Moody) Miller, wife of Carlton W. Miller, 310 Jacala Drive, Merritt Island, Fla., formerly of 13 Shepley St., Andover for 26 years before recently moving to Florida.

Besides her husband, she is survived by three brothers. Thomas Moody of Braintree, Philip Moody of Mattapan and John Moody of Cambridge; three daughters, Marjorie, wife of John Say of Lake Worth, Fla., Ruth, wife of Richard MacNeil of Merritt Island, Fla., and Marilyn, wife of Alfred DeGegorio, also Merritt Island, Fla.; two sons, Carlton of Cocoa Beach, Fla., and George of Andover; and 14 grandchildren.

The funeral was held Wednesday at 2 p.m. at the funeral home with Rev. J. Edison Pike, rector of Christ church, officiating. Burial was in West Parish cemetery.

MRS. H. S. MESSERSMITH, SR.

Mrs. Mary E. (Lambert) Messersmith, 81, a resident of the Randolph Nursing Home, 102 Burnham Road, the past three years, died Sunday at the home. She formerly was a resident of Montclair and East Orange, N.J.

She was born in Brooklyn, N.Y., Dec. 14, 1887.

Surviving are a son, Harry S. Messersmith, Jr. of Andover, and seven grandchildren.

Graveside committal services were held Wednesday at Mt. Hebron Cemetery, Upper Montclair, N.J.

Memorial gifts may be made to the charity of one's choice.

Public Meeting On New Course

The public is invited to attend a meeting at the high school to view some of the material to be used in connection with instruction on human sexuality.

Discussion will follow as to the purpose of the program and the suitability of the material. Comments on the program will be sought from those present as to the direction that it should take and the extent that it should go. This meeting will be held on Wednesday, Nov.5, starting at 7:45 p.m. in the large group room at the high school.

Use your
Master Charge
Card at
Jeanine Carrolle
Coiffures
Shawsheen Plaza,
No. Main Street
Andover

master charge
THE INTERBANK CARD

Christmas Boutique Scheduled

On Wednesday, Nov. 5, from 10 a.m. to 4 p.m. the Hospitality Shop Committee of the Aid Association of the Lawrence General Hospital will sponsor a Christmas Boutique in the hospital lobby.

Featured will be unusual gifts and hand made articles, colorful holiday decorations, hand knits, gourmet foods, home made candies, and attic treasures. The talented shop buyers have combed the wholesale houses for unusual items and there will be a special sale display of paintings by local artists.

The general chairman is Mrs. Robert J. Scribner and committee chairmen include Mrs. Phillip Clements, homemade candies; Mrs. Clarence Nelson, gourmet foods; Mrs. John Hanley, attic treasures and antiques; unusual gift items, Mrs. James O. Ellis and Mrs. Santo Messina, colorful holiday decorations, Mrs. Mitchell Johnson, Jr., Mrs. L. J. Robersi, Jr., and Mrs. Louis M. Warlick; paintings, Mrs. Arthur L. Wooten; and handknit articles, Mrs. Robert L. V. French.

Mrs. John J. McArdle, Jr., president of the aid association is a member of the committee ex officio.

Record Sale To Benefit Symphony

The Council of Friends of the Boston Symphony Orchestra exists to increase community interest and understanding of the orchestra's problems and needs.

A small group of this committee, representing Andover and North Andover, met at Mrs. James H. Grew's house last week to discuss plans for the year. They included, Miss Ruth Hayes, Mrs. Fredric S. O'Brien, Mrs. Hart Leavitt, Mrs. Samuel S. Rogers and Mrs. Frederic P. Worthen.

The first project will be a record sale for the benefit of the orchestra to be held Wednesday, Nov. 19 at Mrs. Samuel Roger's house on Salem St.

They are also hoping to have a limousine or bus on Fridays going to Symphony Hall. Anyone interested in joining the group, whether concert goer or shopper, please contact Mrs. Grew.

Other members of the Council from this area include, Mrs. Phillip K. Allen, Mrs. Alexander Warren, Mrs. C. Waterston and Mrs. Robert Saltonstall.

O&F
ORNAMENTAL CONCRETE
HUNTERS! No Luck . . . ?
Bring Home A Cast Stone
DEER
MANY SIZES AVAILABLE
Open Every Day – 10 till dusk
ON ROUTE 125 (BY-PASS) BEHIND MERRIMACK COLLEGE

You can bank on the money bank
for
free Christmas
Gifts
when you join Merrimack Valley National Bank's
NEW Christmas Club

We've added one more excellent reason to all the others for joining our new Christmas Club. Choose the Club Plan that best suits your needs. Then, take your choice of either a beautifully decorated lacquer ware bowl or tray — free. Both pieces are stain proof, easy to clean, useful in dozens of ways. They also make welcome gifts. And remember — there's nothing like saving in our Christmas Club to help make the holiday easy on your budget and happier for the whole family.

MEMBER F.D.I.C.
MERRIMACK VALLEY NATIONAL BANK

AMESBURY
ANDOVER
GEORGETOWN
HAVERHILL
LAWRENCE
MERRIMAC
METHUEN
NORTH ANDOVER

RCA STEREO
SPECIAL COLLECTOR'S
EDITION RECORD
"CHRISTMASTIME" IN
CAROL AND SONG
FOR ONLY $1.00
WHILE SUPPLY LASTS

IT'S HERE
BANKAMERICARD
APPLY NOW

You can bank on the money bank
M BANK

Editorial Comment

Those Apartments

What many people may have failed to realize when the C. Lincoln Giles proposal was turned down a week ago at the special town meeting, is that apartments could well be built on the Curran estate on North Main street, without any local control.

Mr. Giles had proposed a pleasing complex of apartment units, in colonial style, adaptable to the community and the neighborhood. Abutters and other residents, opposed to apartment buildings for the town, opposed the proposal.

The area is still open to apartment dwelling units, under legislation recently approved and over which the town would have no control.

The planning board opposed the Giles plan, based on traffic, increased school population, and the fact that they currently have underway studies of apartments and housing in Andover.

But probably the planners did not take into consideration that the recent laws governing low-income housing would permit construction of units on this particular property and that they would be a far cry from what Mr. Giles had proposed.

The low income housing units can be placed on any portion of land within the community without permission from the planning board or any other official board of the town.

No controls can be exercised.

Thick, brick structures can be placed and can raise their ugly, almost skyscraper heads toward the neighbors, since it only takes the approval of state and federal authorities to construct such units.

We would doubt that Mr. Giles has any such thought in mind, but one should consider such action on apartments proposals in the future, and particularly the planning board which includes Chairman Harold T. King, David M. Erickson, vice chairman; Mrs. Margaret J. Keck, John E. Sheehy and John F. Hardy.

If legislation will permit any portion of a community to become an apartment district for low income housing, then townspeople should be cautious in their action.

We do not oppose the provisions for sheltering the less fortunate, but one should be aware that the Giles apartment proposal seemed much more palatable to a hungry tax appetite, than the possible alternative.

The Nurse

There is only one good reason for making these comments about some wonderful women in a great profession.

She is not being saluted as part of a national observance, or any other occasion this week, but once in a while, it just seems nice to commend people for what they do.

That's why, this week, the TOWNSMAN, pays tribute to those valiant, dedicated women in white, the nurses.

We admire the public advertisement which proclaims "Be someone special, be a nurse."

It takes something special to cater to the health needs of persons stricken with illness.

We never cease to be amazed at the abilities of the women who are constantly alert to the needs of patients, in hospitals, homes, or nursing homes.

The immaculate white of the uniform, and the particular quality of femininity, fade into obscurity, as she comforts the sick, regardless of the seriousness of the illness.

The doctor does his work, then leaves it to the nurses to continue the recuperative process. It is left to the nurse to continue the patient's recovery process, while the doctor makes his daily routine, momentary visit.

For these reasons, we commend those who have made their life's work a devotion to serving others, and recommend it as a rewarding profession for those still planning a future career.

Be something special?

A nurse, most certainly is.

The Bloodmobile

There is an urgent need for blood in the area of which Andover is a part, a need which may be relieved by a visit of the Red Cross Bloodmobile this Friday at the Andover Institute of Business.

A recent high outbreak of hepatitis in the state, along with accidents and other problems has placed the situation at the Boston Blood Bank at a dangerously low level, according to Red Cross officials.

A donation on Friday could well provide the life-saving blood for a relative or friend. It takes but a few moments, but its benefits last a lifetime.

Down The Years

75 Years Ago — October, 1894

A handsome bronze and copper cross, ten feet high, is to be placed on the steeple of St. Augustine's church. Costelli and Co., were the makers.

The Society of Organized Charity suggests that the best plan to care for indigents, is to send them to Lawrence.

Seven new homes are under construction in town, giving every indication of the growth here as well as the prosperity.

House and buildings belonging to Otis White in Ballardvale completely destroyed by fire which started about the chimney.

New Stowe school is dedicated with appropriate ceremonies.

50 Years Ago — October, 1919

Tyer Rubber Co. management and employees have a get-together dinner at the Phillips Inn to discuss any problems which may have arisen.

F. B. Carlisle and J. J. Dean purchase the Hardy and Cole property on Essex street and plan to start manufacturing of automobile tires.

School committee grants $200 increase to teachers beginning in January, bringing the annual salary to $1,100 per annum.

President William M. Wood of the American Woolen Co., tenders banquet to overseers of his mills at his summer home, "Arden."

The selectmen and board of fire engineers are seeking a driver for the hook and ladder truck and at the same time trying to come up with a new salary schedule for the permanent firemen.

25 Years Ago — October, 1944

Andover Council of Churches votes to urge Andover to be a no-license town, thus eliminating the serving of alcoholic beverages.

Letter of appreciation received from Andover, England for ambulance provided through funds donated by local residents.

Local artists make plans to exhibit paintings in local stores during week of Nov. 1.

Open House and a Halloween party will welcome in the new season of the Andover Guild next week.

Total number of registered voters reaches 6,561, with over 600 registered in the most recent meetings of the board of registrars.

New traffic squad appointed at the junior high school.

10 Years Ago — October, 1959

Mrs. Emily Flint, managing editor of the Atlantic Monthly, will speak at Memorial Hall library at its open house.

Residents asked to give views on education to group planning the town-wide conference on education scheduled for November.

Louis S. Finger, president of the Andover Savings Bank, elected president of the Savings and Mortgage division of the American Banking Association.

Andover Youth Center to organize a brass band.

Many local residents viewed land owned by the Andover Village Improvement Society which conducted tours over the weekend.

Off The Top Of The Desk

Tomorrow night is the traditional trick-or-treat night, when youngsters will be visiting and collecting all sorts of goodies, only to either wind up throwing them away, because they have too much, or getting sick because they ate too much.

One of the perturbing parts of the annual visits is the age of some of the young people who show up at the door. The real youngsters, we enjoy, the older ones should remain in the background.

•

Leaves from yards and roadsides are still being trucked away by the highway department. Workmen have been busy filling up the trucks and carting the material away.

Many residents have requested Stanley Chlebowski, superintendent of highways for leaves to be used as mulch and for covering of spring bulbs. The official has had an ample supply to fill requests.

•

Don't turn around quickly, but do you realize that almost a whole year has gone by us already. Within a day or two it will be November. The early evenings, the gray of the atmosphere, it all means another year is just about history. Time flies? It sure does.

•

Food habits of a lifetime are usually formed in childhood. You can help your young child develop good habits by teaching him to eat and enjoy foods that he needs for good health and fitness.

A healthy, happy child is likely to have a good appetite when he has enough sleep, exercise, and good food. See that the youngster has well-balanced meals at regular hours. Serve them under pleasant conditions. To promote good appetite and digestion, encourage active play in fresh air.

Most healthy children know when they are hungry and when they have had enough to eat. Appetite may vary from one meal to another, and from day to day.

•

A proprietor of a nearby eatery received the wrath of a hungry canine recently when the pooch was forbidden entrance.

The dog had procured a daily donation of two doughnuts and had them firmly clenched in a bag, between his jaws.

Apparently the pooch was seeking a cup of coffee to go with his daily treasure, but was forbidden entrance, to which the dog growled, but still firmly held onto the doughnuts.

•

The crisp fall days make for some appetizing meals -- something to warm the insides and be real nourishing as well.

It is the good fall days that make a beef stew or a New England corn chowder most mouth-watering. Come to think of it, the same meal goes even better in the winter time during a snow storm, sitting in by the fireplace watching the embers burn and the snowflakes fly.

Despite its uncertainty, there still is something appealing about New England weather and meals.

•

The sudden cold snap proved profitable to one gent we know.

Forced to don a topcoat, he noticed the pockets were a bit too full and proceeded to clean them out. In the process a $10 bill turned up which apparently had been in the pocket since last March, since a church bulletin dated March 30 was also contained in the accumulation.

It is rather surprising, as we scan the issues of the TOWNSMAN of bygone days, some of the problems that beset Andover residents in those days.

A week ago, mention was made of a maid being hired and her husband coming to claim her.

This week, we note that the local charitable bureau 75 years ago felt the best solution to solving the problem of indigents, was to send them to Lawrence.

Seems a far cry from today's problems with drugs, alcohol, tobacco and motor vehicles.

•

These Monday holidays can be confusing, some being observed on washday, others being celebrated on the actual date.

Among the first to completely confuse people is the Veterans Day holiday coming up the week after next. The holiday will be on Tuesday, Nov. 11, the actual date of the observance, and not on Monday. Stores and businesses will close on Tuesday, but will be open for business as usual on Monday.

What Our Readers Say

To the Editor of the TOWNSMAN

The peace advocates have had their day. The politicians hopped and popped off like a pan of pop corn. The Boston Common had the man from the Senate speak, and as usual, Hanoi listened carefully to what he said. Did you hear what Hanoi said to the wives of the prisoners? "Go back home and demonstrate and we'll give you back your prisoners after the war ends." I wish the peace men, who ever they are, would go to Hanoi and stay there until the war ends. Then the most startling news to come out of the White House, that Mr. Humphreys, after discussing the war, said, "President Nixon is doing all any president can do to end the war. Speaker of the Senate, Mike Mansfield also praised the president for his handling of the war, and that other Dove of the Senate Fulbright now delays his hearing on the war until the president speaks to us on Nov. 3. What a change has come about, when the truth of the war has been discovered by three men. It was a good idea for the president to tell the doves, either fish or cut bait. So on we go to a calmer sea for our good old ship of state to sail on. America will survive. It has had hard sailing over the years and no doubt these present waves of trouble will calm down. Oh say, one more thought for the vendors of peace. Have you considered what will happen to the economy when the boys lay down their weapons of war? I do hope there will be plenty of jobs for them when they come home. By the way, what has our own plant Raytheon done to offset the end of the orders for the Hawk and all the other eletronics of war? Hope Andover as a town will not suffer too badly. Hope the men of peace will have no cause to demonstrate for who knows what. Hope our schools and the college boys will be able to keep on with their education. For one thing sure, government money won't be so plentiful. Hope you heard what Secretary of Defense Laird had to say when he was asked by the commentator on the program on Channel 2. What will the defense budget be when the war ends? Perhaps this will surprise you as it did me. That no appreciable cut in the defense budget will be made, because, 1- The standby army all over the world will have to be clothed, fed and paid and that will more or less be $38,000,000. That's just for men - no armaments of war included. So where are we to get money for the poor, weak and the afflicted - from the defense budget when war ends? Where are the ghettoes and all the welfare pots of gold coming from? Perhaps you the men who demonstrated for peace can tell us. Mr. Laird certainly had the facts, and I'm sure you all can get a transcript of his talk over Channel 2, Monday the 20th of Oct. So as it is my custom, I pray every day to God and say, God save America.

Robert V. Deyermond
91 Elm Street

At The Library

Psychic

Due to the tremendous interest in astrology and extra-sensory perception, the library has arranged an exhibit of books pertaining to these subjects in the outdoor display case. The following books on exhibit have been in great demand and still are: Venture Inward by H. L. Cayce; The World of Ted Serios by Jule Eisenbud; Write your own Horoscope by J. F. Goodavage; ESP by C. E. M. Hansel; ESP and You by H. W. Holzer; Predictions: Fact or Fallacy by H. W. Holzer; Notredamus: Life and Literature by Michel de Notredame; Astrology by Louis MacNeice; A Gift of Prophecy: the Phenomenal Jeanne Dixon by R. S. Montgomery; ESP in Life and Lab by L. E. Rhine; ESP for the Millions by Susy Smith.

Mrs. Benny Chojin of Methuen, an expert teacher in her field, has made a beautiful arrangement of chrysanthemums for use with

(Continued on Page 18)

hat Our
aders Say

the TOWNSMAN
vocates have had
oliticians hopped
ike a pan of pop
ton Common had
he Senate speak,
oi listened care-
said. Did you
said to the wives
"Go back home
and we'll give
prisoners after
I wish the peace
ey are, would go
there until the
he most startling
ut of the White
umphreys, after
r, said, "Presi-
ng all any presi-
the war. Speaker
e Mansfield also
ent for his hand-
d that other Dove
right now delays
e war until the
to us on Nov. 3.
as come about,
of the war has
by three men.
a for the presi-
oves, either fish
on we go to a
ur good old ship
. America will
had hard sail-
rs and no doubt
s of trouble will
say, one more
ndors of peace.
ered what will
nomy when the
eir weapons of
there will be
them when they
the way, what
Raytheon done
of the orders
all the other
Hope Andover
suffer too bad-
of peace will
emonstrate for
pe our schools
s will be able
heir education.
e, government
plentiful. Hope
cretary of De-
say when he was
entator on the
el 2. What will
be when the
s this will sur-
id me. That
in the defense
e, because, 1-
all over the
o be clothed,
hat will more
,000. That's
no armaments
So where are
for the poor,
ed - from the
en war ends?
ettoes and all
f gold coming
the men who
eace can tell
tainly had the
e you all can
his talk over
the 20th of
my custom,
God and say,

. Deyermond
Elm Street

brary

dous interest
xtra-sensory
ary has ar-
f books per-
jects in the
e. The fol-
bit have been
nd still are:
H. L. Cayce;
erios by Jule
r own Horo-
vage; ESP by
P and You by
ictions: Fact
Holzer; Not-
Literature by
Astrology by
Gift of Pro-
l Jeanne Dix-
ery; ESP in
. Rhine; ESP
Susy Smith.
of Methuen,
n her field,
arrangement
for use with

ge 18)

WALK-UP WINDOW OPENS AT 8:30 A. M.

Charley could make you $500 richer!

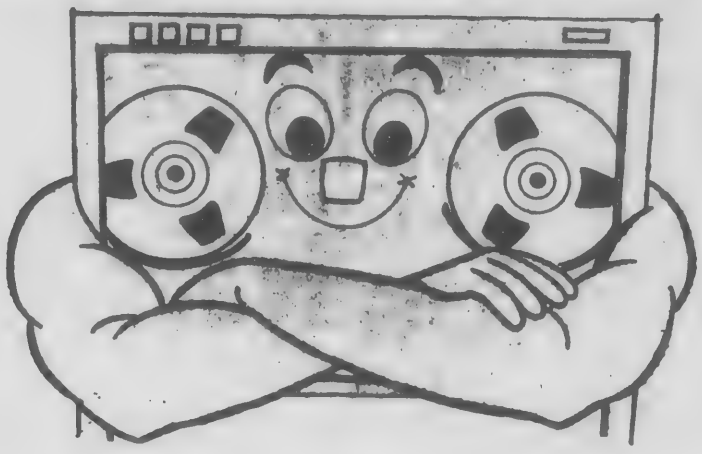

If you have an Arlington Trust Master Charge Card, hang onto it. If you haven't, call Charley-the-Computer at 686-0907 — get an application by return mail. Charley taps his memory bank of Arlington Trust Master Charge Cardholders for 5 cash prize winners every week . . . until November 15. Make sure you're on Charley's mind.

- **5 big winners get $100 each.**
- **5 more cardholders win $75 each.**
- **5 other cardholders win $50 each.**
- **10 lucky cardholders win $25 each.**
- **1 grand prize winner gets $500 cash!**

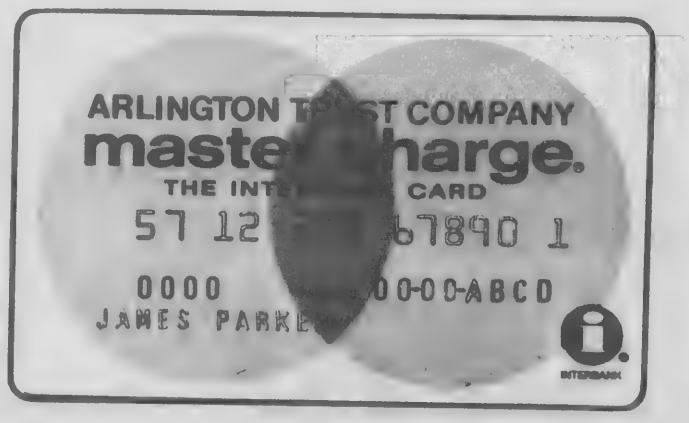

TO GET YOUR ARLINGTON TRUST MASTER CHARGE CARD
Call Charley the Computer at 686-0907

Master Charge at hundreds of merchants locally, hundreds of thousands of merchants nationally!

Essex County's largest commercial bank

Arlington Trust company

ANDOVER OFFICE IN SHAWSHEEN PLAZA

Arlington Trust is insured by the Federal Deposit Insurance Corporation, an agency of the United States Government

LIBRARY

(Continued from Page 16)

a display of books on the art of Japanese flower arrangement. This is an activity of great interest to women during the fall and winter when simple arrangements with one or two flowers or dried arrangements for the home are important.

Nobel Award

Samuel Beckett, French playwright has been awarded the Nobel Prize for Literature. Beckett's most successful play "Waiting for Godot" may be borrowed in French or English from the library.

Children's Room

During the month of October there have been many groups visiting the Children's Room of the library. St. Augustine's kindergarten, Christ Church Preschool Nursery, Free Church Cooperative Nursery and West Parish Pre-school Nursery have all toured the room and been welcomed by the library staff.

On Nov. 6 at the Story Hour for school children two films will be shown: Paddle to the Sea and Hailstones and Halibut Bones. All children are welcome to come to see the films directly after school.

OFF GUARD

One man may be ruined by his enemies where hundreds are ruined by their friends.

Use your Master Charge Card to buy footwear for the entire family at Reinhold's 13 Main St. Andover

Printing OF DISTINCTION
The Andover Townsman
For Your Printing Needs
CALL 475-1943

GEO. W. HORNE CO.
LAWRENCE, MASS.
TAR AND GRAVEL ROOFING SHEET METAL WORK
SPECIALIZING IN ASPHALT SHINGLING
Telephone 687-7339 Established 1854

Modernize Your Heating System
24 - HOUR SERVICE
HOWE HEATING CORPORATION
5 LUPINE RD., ANDOVER
475-0365
GUY B. HOWE JR.

Every Woman Wants A
waring BLENDER
THE FUTURA 1000 $29.88
14 speeds. Has timer and flash blender. In colors.
OTHER WARING BLENDERS FROM $17.88
COLE PAINT & HARDWARE
10 MAIN ST. 475-1156

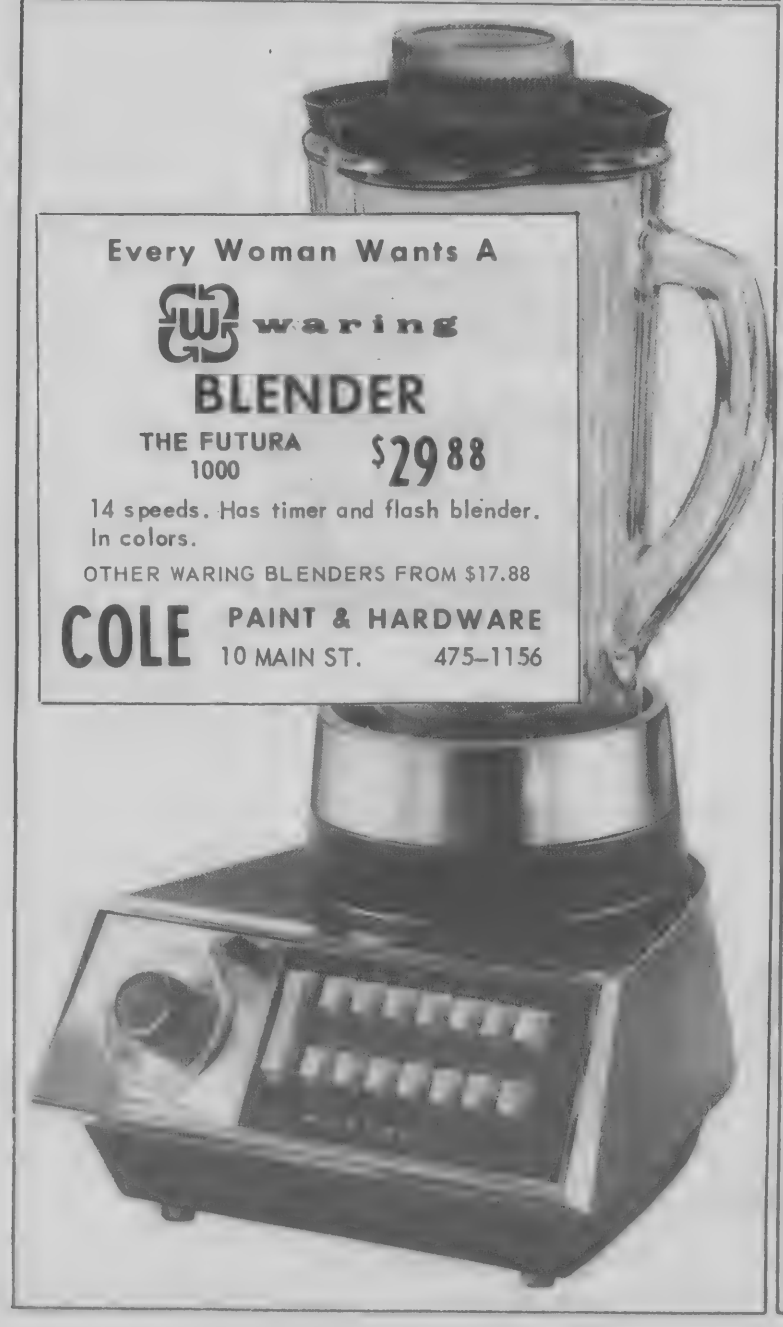

Armenian Group To Hold Annual Charity Dance

For its annual charity fund raiser, a dance cabaret style will be sponsored by the ladies of the Armenian Relief Society of Andover and Lawrence on Nov. 15 at the new St. Mary's Auditorium, corner of Haverhill and White Sts., Lawrence.

Middle Eastern music will be provided by the Vanites featuring on Kanoon the exciting styling of Eli Nazarian with Aram Sisoian on clarinet and tenor sax, the latter to be leading a second group for American dancing with vocalist. Guests will be entertained by the dancing of a young "find", a North Shore dance stylist never before seen by Merrimack Valley audiences.

Tempting Armenian hors-d'oeuvre plates will be available during the evening at a nominal cost. Included will be Kheyma, toorshi, tel bamir, yalanchi, Armenian cheese, choreg, etc. all freshly prepared by the ladies of the A.R.S. Armenian pastries and coffee will also be available.

As chairman of the dance committee, Mrs. Vartkes Sohigian of 85 Haggett's Pond Road, urges guests to make reservations for a minimum of ten with any of the following Society members: Mrs. Sarkis Sarkissian, Chandler Road, Mrs. Ara Shrestinian, Chester St., Miss Olga Sarkissian, Chandler Road, Miss Ann Yaghmoorian, Cassimere Street, Mrs. Ruth Johnson and Miss Rebecca Mooradian, and Mrs. Frank Hekimian of Lawrence, Mrs. Mary Donigian and Mrs. Veronica La Bonte of Salem, N.H.

Anderson Named To Post

C. Henry Anderson of Andover, has been appointed assistant vice president of Chas. T. Main, Inc., engineering firm of Boston. Responsibilities of his new position include management in pulping-chemical recovery-effluent projects.

Mr. Anderson graduated from Lincoln Technological Institute in Boston. His prior position was associate project manager at Main -- where he has been for the past 19 years.

He received the 1968 Engineers Council Award for Engineering Excellence, while holding the title of project manager of Scott Maritimes Pulp Ltd.

Mr. Anderson is a member of TAPPI and a registered professional engineer.

CUT YOUR FUEL BILL WITH A HUMIDIFIER
COLE
PAINT & HARDWARE
10 MAIN ST. 475-1156

Committee Plans For Ball

Plans are currently under way for the Camellia Ball sponsored by the Aid Association of the Lawrence General Hospital. This year the ball will be held on Friday, Dec. 5, from 9 p.m. to 1 a.m. at the Andover Country Club.

The co-chairmen for this year's event are Mrs. William G. Kurth and Mrs. George F. Redman. Assisting them as committee chairmen are Mrs. Douglas N. Howe, parties; Mrs. Willard H. Currier, invitations; and Mrs. Vincent P. Morton, Jr., decorations.

The first planning meeting was held Tuesday, Oct. 28, at the home of Mrs. Willard Currier, 61 Chestnut St., at which time invitations were addressed.

On Friday, Oct. 31, the decorations committee will meet at the Andover Country Club.

For several years the Camellia Ball has marked the beginning of the holiday season in Greater Lawrence and it is anticipated that this year's affair will prove to be one of the most gala and festive ever.

For Those Of Us Who Are Older

Last call for reservations for the November 4 luncheon. The regular monthly luncheon for Andover's "over-60" group will be held as usual at the Regional Vocational High school, but a half hour earlier than heretofore. The bus will leave The Haven at 12 noon and luncheon will be served at 12:30. A telephone call to The Haven - 475-3968 - will make your reservation for this get together which is open to all residents of Andover over sixty years of age.

The Haven Associates are planning a trip to the North Shore Shopping Center, Peabody, on Thursday, Nov. 13. The bus will leave The Haven at ten in the morning and return about four in the afternoon. The fare is $1.25, payable in advance. It is important to sign up early since there are only 45 seats on the bus.

Mrs. Betty McCulgian from the Social Security Office will be at The Haven Friday morning, Oct. 31, at 10:30 to answer your questions on Social Security. You are invited to come chat with her over coffee and doughnuts.

The knitting classes have not started yet. It is designed for beginning knitters and the only cost is for supplies. Volunteer knitters are needed to work afghans for the Veterans' hospitals and the Red Cross. This is your opportunity to learn and also to help. Call The Haven.

Flower Arranging To Be Featured

Mr. George Eaton, representative from the W. T. Grant's Co. will be the speaker at the next meeting of the Friendly Circle of the Andover Baptist Church on Monday evening, Nov. 10.

Mr. Eaton will demonstrate making arrangements from artificial flowers and during the evening several of his creations will be auctioned off.

Refreshments will be served under the direction of Mrs. Marion Wilson, Mrs. Muriel Fisher and Mrs. Margaret Gaw.

The program, which is open to the public, will begin at 8 p.m. and tickets are now on sale from Mrs. Linda Lounsbury.

Glass Exhibit At Historical Society Rooms

Sunday, Nov. 2, the Andover Historical Society at 97 Main St. will be open from 3-5 to welcome visitors and members to an exhibit of 19th century cut and engraved glassware.

Mrs. Fay H. Elliott will display choice examples from her collection and at 4 p.m. there will be an opportunity for discussion. The exhibit will include articles typical of those used in the early part of the century in the Deacon Amos Blanchard house as well as those of the mid-century, showing an increase of self-expression in colored glass and fine cutting and the intaglio and brilliant cutting of the late 1800's.

Mrs. Elliott, who is an active member of the society, has held many exhibitions and of special note were those in the Slater, R.I. Museum and the Boston Public Library.

Plans are being made for similar openings on future first Sundays of the months. There is always much of beauty and interest to be seen at the society which is open regularly Mondays, Wednesdays, and Fridays from 2-4 and by appointment.

Schedule Trips

The Andover YMCA Boys' and Girls' Outing Clubs are both scheduled for trips this weekend. The boys' club will do some climbing in the vicinity of Jackson, N.H. on a two day jaunt, staying overnight at the Chapells' lodge. In charge will be trip directors Richard Chapell and Edward Condon, assisted by several fathers of club members.

The girls' unit will make a one day trip climbing Mt. Cardigan in N.H. with club advisor Joyce Britton in charge assisted by mothers of club members.

On the weekend of the 11th the girls group traveled to Hermit Lake of Mt. Washington making a two day trip. The mothers assisting Miss Britton included Mrs. Helen Chapell, Mrs. Reit Coumans and Mrs. Barbara Need.

On the 11th the boys unit visited the Ruggles Mine in Central New Hampshire to search for semi-precious stones. The trip director was Robert Watelet and fathers assisting were Ronald Welch, Bernard Stein, Charles Hempstead and Roger Davis.

4-H Horse Club Wins Ribbons

Seven members of the Andover 4-H Boots and Saddles Club competed in the semi-annual Burlington Rotary Club Horse Show, held Sunday, Oct. 26 at the Webb Brook Stable in Billerica.

The seven young riders collected 20 ribbons, including firsts in Knock-Down and Out and in 4-H Pleasure (Kathy Kirk), firsts in 4-H Equitation and English Equitation (Su Scribner) and a first in the Novice Class (Nancy Retelle). The other riders participating were Natalie Hammond, Julie Beaulieu, Dorothy Dixon and Jennifer Dillon.

Wouldn't You Really Rather?
1970 Buick

GS 455 Sport Coupe
Ready To Light Your Fire!
TAYLOR BUICK COMPANY INC.
599-605 SO. UNION ST. LAWRENCE
683-9571

SUNOCO
STARLING'S
SUNOCO STATION
FREE PICK-UP and DELIVERY SERVICE
475-9808
205 North Main Street, Andover

FACTS

about the

THIRTY - EIGHT UNITED FUND AGENCIES*

95.3¢ OF EVERY DOLLAR CONTRIBUTED TO THE UNITED FUND GOES TO THE AGENCIES . . . .

This is the lowest cost of any United Fund in the country of similar size! This United Fund has never lost an Agency.

AGENCY SERVICES SINCE OCTOBER 1, 1968

HEALTH

- The Visiting Nurses made 14,081 visits since October
- 11,138 visits were made by 796 Greater Lawrence youngsters to the Retarded, Cerebral Palsy and Child Guidance Clinics.
- 7,293 pints of blood were made available to Greater Lawrence people.
- $27,000 was given to Medical Research.

CASE WORK

- 14 fires involving 32 families (180 people) required assistance.
- The Massachusetts Society for Prevention of Cruelty to Children had 221 cases.
- Over 9100 families and individuals needed services of the Catholic Social Services; Family Service; Jewish Family Service; Legal Aid; International Institute; Salvation Army; St. Ann's and Homemaker Services. Alcohol, Domestic illegitimacy, Drugs, Runaways, Adoptions, Orphans, Old Age, Food, Clothing, Housing and Prison Services are some of the human problems serviced.

CHARACTER BUILDING

There Are Over 21,000 Registered Members At The

• 2 BOYS' CLUBS • Y. M. C. A.s

• BOY SCOUTS • GIRL SCOUTS • CAMP FIRE GIRLS • COMMUNITY CENTERS

What Would Greater Lawrence Do For These Youngsters Without These Agencies?

GIVE YOUR FAIR SHARE!

* PERIOD OCTOBER 1, 1968 to AUGUST 1, 1969

OLDE ANDOVER

West Parish cemetery workers went out on strike in 1908 when wages were cut from $1.75 to $1.50 per day.

CAR WASH 99¢
EXTERIOR COMPLETELY WASHED AND THOROUGHLY DRIED.
REGULAR WASH $2.00
RAPID CAR WASH
330 SO. BROADWAY
LAWRENCE 683-8395
Customer Satisfaction Guaranteed

Wedding Trip To Hawaii

On Sept. 28, Helen Wesley Glidden Cebik became Mrs. Donald John Galati.

The couple was united in marriage by the Reverend Craig A. Haight at a 5 p.m. ceremony in the Jesse Lee Memorial United Methodist Church in Ridgefield, Conn.

The bride, given in marriage by her father, Dr. H. Spencer Glidden, was attended by her twin daughters, Miss Pamela Kerr and Miss Jennifer Wesley, and by Mrs. W. Douglas Carlson, the matron of honor.

Mr. W. Douglas Carlson was the best man for the bridegroom.

A buffet reception at Stonehenge in Ridgefield, Conn., followed the wedding ceremony.

The bride is a graduate of Abbot Academy, Wheaton College, and Tufts University Graduate School of Arts and Sciences. She is the daughter of Dr. and Mrs. H. Spencer Glidden of Andover, and the granddaughter of the late Mr. and Mrs. Arthur T. Towne of Orleans, and the late Mr. and Mrs. James H. Glidden of Melrose.

The bridegroom is a graduate of Winsor High school and Trinity College. He is the son of Mr. and Mrs. Michael R. Galati of Winsor, Conn. and the grandson of Mrs. Peter S. Woitovitch of Winsor, Conn., and the late Mr. Woitovitch, and Mrs. Dominick Galati of New Britain, Conn., and the late Mr. Galati.

After a wedding trip to Hawaii, the Galati's will be at home at 9471 East Olive St., Temple City, Calif.

ILLUSTRATING
TECHNICAL – COMMERCIAL INDUSTRIAL ART
688-2009
120 MILK ST., NO. ANDOVER

LOST . . . . Let us "find" you —

Are you lost in a maze of important papers, forms, records, insurance policies, etc., that overflow your family strong box?

Play it cool . . . let one of our representatives thin out these "papers" by evaluating your insurance needs for now and in the future. We're real time savers and besides, our men are especially skilled in translating red tape and multiple footnotes into everyday language. We'd enjoy being of help.

SMART & FLAGG
The Insurance Office
FOR OVER 100 YEARS
Olde Andover Village – 93 Main St. – At The Arch – 475-6161

OLDE ANDOVER

In 1911, the selectmen established limits as to how far the board of public works could take horses, so as the steeds would not be too far away from the fire station in case of emergency.

Something Special
FOR
Christmas

The Time To Order Is NOW!

The Studio Shoppe
FURNITURE
Colonial – Contemporary
GALLERIES
Williamsburg Reproductions
35 MANCHESTER ST., LAWRENCE – 685-5023
Formerly The Washington School – Daily 1 to 5 – Sat 10 to 5

Mrs. Henry A. Dubois

Dubois - Savinelli

Miss Margaret Marie Savinelli, daughter of Mr. and Mrs. Carl Savinelli, and Henry Albert Dubois, son of Mr. and Mrs. Joseph H. Dubois of 68 Avon St., Lawrence, were married on Saturday, Oct. 4 in St. Augustine's Church.

The Rev. Joseph Gill O.S.A., of St. Augustine's performed the rite, and the Rev. J. Allyn Bradford, pastor of Free Christian Church, gave the benefiction. The bride was given in marriage by her father in the 1:30 p.m. ceremony.

Miss Savinelli wore an original gown of imported rosepoint lace with pearl trim and a floral center. The gown featured a satin redingote worn over lace, and a satin panel with scalloped lace insert. A bouffant veil of butterfly illusion fell from a lace and rose pearl-trimmed cluster. She carried a cascade of stephanotis, white orchids and ivy.

Her attendants were Miss Ann Fletcher, her maid of honor, and the Misses Virginia Belavitch and Marie Titone of Lawrence as bridesmaids. All wore full-length satin gowns with Victorian necklines, sleeves outlined in Venice lace, and satin buttons. The gowns had semi-full skirts.

Symetrical bows with floral centers, with pouf veils, served as headpieces, and the attendants carried cascades of poms, and talisman roses trimmed with satin ribbon, gold for the maid of honor, brown for the bridesmaids.

Alfred White was Mr. Dubois' best man, and ushering were Carl Savinelli of Andover, Anthony Dubois, Edward Flynn and Dennis Collins of Lawrence.

A reception was held after the ceremony, at St. Basil's in Methuen. The bride's mother received guests in an apricot silk and worsted dress and matching coat, with a berry-colored hat and matching accessories. Mrs. Dubois chose an aqua beaded dress and matching accessories, and both the bride and bridegroom's mothers wore white orchid corsages.

The bride is a graduate of Andover High school, and attended Bryant-McIntosh Junior College. She is associated with the Liberty Mutual Insurance Company.

Mr. Dubois, a 1965 graduate of Lawrence High school, and Burdett College in 1967, is employed in the accounting department of the U.S. Internal Revenue Service.

After a wedding trip to Bermuda, Mr. and Mrs. Dubois are now at home at 29 Weare St., Lawrence.

PAUL UPSON R. Ph.
In A Word . . .

HEALTH COSTS

We recently received in the morning's mail, a postal card informing us that the service charge to maintain a piece of our equipment would be raised to a minimum of $7.00 per hour.

How is it that most of us will willingly pay a service charge of $7.00 to maintain a piece of equipment, or a much higher charge to "tune-up" our car, but gripe about the cost of a prescription to "tune-up" our bodies? If the old car isn't running, we are inconvenienced; we certainly do not personally feel the pain, agony, and sometimes lost salary, experienced with a strep throat, flu, etc.—which can usually be alleviated by a prescription from the doctor, at a cost, in most instances, far below the service charge rendered by the mechanic.

UPSON'S PHARMACY
COR. LOWELL & POOR STS.
Free Prescription Delivery
CALL 475-2590

CANCELLATIONS
OF
FAMOUS MAKE SHOES
SUBSTANTIAL SAVINGS
• Women's Shoes TO SIZE 12—4A—3E
• Men's Shoes TO SIZE 14B—3E
• For Children FLEET-AIRE SHOES
• The Original Genuine Elevator Shoes For Men
BERGER'S SAMPLE SHOE STORE
Dial 683-4311
167 - 169 ESSEX ST., LAWRENCE

Miss Coo
Is Engage

Mr. and Mrs.
Coolidge of Wash
nounced today th
their daughter, E
Mr. Stephen Brad
of Dr. John H.
Kisco, N.Y. and
Andover.

Miss Coolidge
Rosemary Hall i
Finch College in
majored in art h
presented to soc
dance given by
Washington in 196

Among her
Coolidge counts T
Edmund Randol
general, and Fran
who first introdu
into this country.

Miss Coolidg
photography edito
of public relatio
achusetts Institut

Mr. Burbank a
vey School and Gr
Day School. He
Phillips Academy
from Harvard Coll
laude, in 1968, w
in classics. Wh

LEG
NOTI

TOWN OF
BOARD OF
PUBLIC

A public hearing
THE HALL, SEC
MEMORIAL HALL
DOVER, MASS., O
NOVEMBER 6, 196
on the petition o
DOYLE of EVER
ANDOVER, MASS.,
from the requirem
VIII, Section VII
ByLaw, to allow th
old building and t
dwelling on the san
on Town Assessor
Lot 13.

BOARD
ROBERT S. ZOLL

Dates of issue:
Oct. 23 & 30, 1969

Commonwealth of
PROBATE
Do

Essex, ss.

To JEAN L. GRU
KNOWN RESIDENC

A libel has bee
said Court by your
A. GRUBBS, OF
THE COUNTY OF
that a divorce fro
matrimony betwee
you be decreed fo
cruel and abusive
praying for custo
children.

If you desire to
you or your attorne
written appearance
at Salem within tw
from the twenty-
December 1969, the
this citation.

Witness, JOHN A
Esquire, First Judge
this second day of

JOHN J. COSTEL
From the office of:
Edward A. Gordon
2 Punchard Ave.
Andover, Mass.

Use your Master Char
Card to outf
your childre
for wintertim
at Young
Fashions,
93 Main St.
Andover

master ch
THE INTERBAN

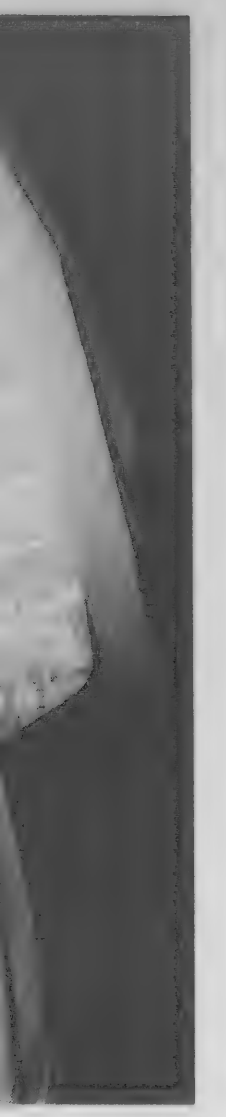

lli

ll wore full-length
th Victorian neck-
outlined in Venice
buttons. The gowns
skirts.
ows with floral cen-
f veils, served as
l the attendants car-

of poms, and talis-
rimmed with satin
r the maid of honor,
bridesmaids.
was Mr. Dubois'
ushering were Carl
dover, Anthony Du-
Flynn and Dennis
rence.
was held after the
St. Basil's in Meth-
's mother received
apricot silk and
and matching coat,
-colored hat and
ssories. Mrs. Du-
aqua beaded dress
cessories, and both
and bridegroom's
white orchid cor-

a graduate of An-
hool, and attended
sh Junior College.
ed with the Liberty
ce Company.
a 1965 graduate
gh school, and Bur-
1967, is employed
ing department of
al Revenue Service.
ding trip to Ber-
Mrs. Dubois are now
Weare St., Law-

LLATIONS
OF
US MAKE
HOES
STANTIAL
VINGS
en's Shoes
E 12—4A—3E
n's Shoes
IZE 14B—3E
Children
AIRE SHOES
Original
ine Elevator
s For Men
GER'S
683-4311
SEX ST., LAWRENCE

Miss Coolidge Is Engaged

Mr. and Mrs. Francis Lowell Coolidge of Washington, D.C., announced today the engagement of their daughter, Ellen Randolph to Mr. Stephen Bradner Burbank, son of Dr. John H. Burbank of Mt. Kisco, N.Y. and Mrs. Burbank of Andover.

Miss Coolidge graduated from Rosemary Hall in 1963 and from Finch College in 1967, where she majored in art history. She was presented to society at a dinner dance given by her parents in Washington in 1963.

Among her ancestors, Miss Coolidge counts Thomas Jefferson, Edmund Randolph, 1st attorney general, and Francis Cabot Lowell, who first introduced cotton mills into this country.

Miss Coolidge is presently photography editor for the office of public relations at the Massachusetts Institute of Technology.

Mr. Burbank attended the Harvey School and Greenwich Country Day School. He graduated from Phillips Academy in 1964, and from Harvard College, summa cum laude, in 1968, where he majored in classics. While at Harvard,

Miss Ellen Coolidge

Mr. Burbank was vice president of the Phoenix S.K. club, and was a member of Phi Beta Kappa and of the Varsity Club. He was his class' latin orator, received the Louis Curtis prize and was awarded a Sheldon Travelling Fellowship. After taking a year off to fulfill his military duty, Mr. Burbank is presently in his first year at Harvard Law School on the Newbold Rhinelander Landon Memorial Fellowship. He is also a member of the Board of Freshmen Advisers and is the librarian of Kirkland House.

Miss Coolidge's grandparents are the late Mr. and Mrs. Alfred Curtis and the late Mr. and Mrs. Sidney Coolidge, all of Concord, Mass.

Mr. Burbank is the grandson of the late Mr. and Mrs. David R. Burbank of Ridgewood, N.J. and of the late Judge Jerome D. Gedney of Palm Beach and the late Mrs. Gedney of East Orange, N.J.

Mr. Coolidge was formerly the deputy director of the International Postal Services of the U.S. Post Office.

A June wedding is planned.

LEGAL NOTICES

TOWN OF ANDOVER
BOARD OF APPEALS
PUBLIC HEARING

A public hearing will be held in THE HALL, SECOND FLOOR, MEMORIAL HALL LIBRARY, ANDOVER, MASS., ON THURSDAY, NOVEMBER 6, 1969 at 7:30 P.M. on the petition of RUSSELL G. DOYLE of EVERGREEN LANE, ANDOVER, MASS., for a variance from the requirements of Article VIII, Section VII of the Zoning ByLaw, to allow the razing of an old building and to erect a new dwelling on the same lot, as shown on Town Assessors' Map 175 as Lot 13.

BOARD OF APPEALS
ROBERT S. ZOLLNER, Chairman
Dates of issue:
Oct. 23 & 30, 1969

Commonwealth of Massachusetts
PROBATE COURT
Docket No. 38412
Essex, ss.

To JEAN L. GRUBBS, OF UNKNOWN RESIDENCE.

A libel has been presented to said Court by your husband, GLEN A. GRUBBS, OF ANDOVER, IN THE COUNTY OF ESSEX praying that a divorce from the bond of matrimony between himself and you be decreed for the cause of cruel and abusive treatment and praying for custody of minor children.

If you desire to object thereto, you or your attorney should file a written appearance in said Court at Salem within twenty-one days from the twenty-ninth day of December 1969, the return day of this citation.

Witness, JOHN A. COSTELLO, Esquire, First Judge of said Court, this second day of October 1969.

JOHN J. COSTELLO, Register
From the office of:
Edward A. Gordon
2 Punchard Ave.
Andover, Mass. Oct. 16-23-30

Use your Master Charge Card to outfit your children for wintertime at Young Fashions, 93 Main St. Andover

master charge
THE INTERBANK CARD

Miss Kiley Weds Graduate Of Norwich

Miss Ann Marie Kiley, daughter of Mr. and Mrs. John J. Kiley, Sagamore Drive, became the bride of William H. Russell, son of Mr. and Mrs. William E. Russell, Eggertsville, N.Y., Oct. 11 at St. Joseph's church. Rev. Joseph F. Gill, O.S.A., of St. Augustine's parish, officiated.

Joan Kiley, sister of the bride, was the maid of honor and Thomas Carey of New York was the best man.

Bridesmaids included Susan Russell of Eggertsville, N.Y., sister of the bride; Ann Fitzgerald, Jaffrey, N.H. and Christine Anderson, Cambridge.

Ushers were William Kiley, Jr., Manchester, cousin of the bride; Bruce Wait, Buffalo, N.Y., David Rich, Peoria, Ill., and Michael Richardson, Buffalo, N.Y.

The bride wore a white peau de soie gown with chapel length mantilla.

The maid of honor and bridesmaids wore floor length strawberry colored gowns with roses and carnations as head pieces.

Following a reception at the Andover Inn, the couple left on a wedding trip through the New England states and will reside at 101 Hodge Road, Buffalo, N.Y.

The bride is a graduate of Andover High school and Mt. Holyoke College.

Mr. Russell is a graduate of Pratt school, Buffalo, N.Y., and Norwich University.

OLDE ANDOVER

Andover had its first telephone exchange in 1899 with a two man force on the switchboard, a girl for the days and a boy for the nights.

Subscribe to the TOWNSMAN

Fur Fashions To Be Shown

A fall fur fashion show will feature the opening meeting Monday of the November Club at the clubhouse, 6 Locke St.

Mrs. Anthony Sakowich, president, will preside at the 1:30 meeting to be proceeded by a bakery sale at 1 for the benefit of the art scholarship fund.

Mrs. S. Joseph Hoffman and Mrs. Newton A. Jones will be in charge of the tea committee and Mrs. Preston H. Blake and Mrs. Dixon B. Penick will be the pourers.

SHERATON ROLLING GREEN MOTOR INN ANDOVER
BANQUET FACILITIES
For 25 to 750 Persons
Tel. 475-5400

GIRARD PERREGAUX
FINE WATCHES SINCE 1791

THE WATCH WITH AN ALARMING MEMORY

This wrist alarm can wake you, remind you of appointments, or simply tell you it's time to put a coin in the parking meter. Water- and shock-resistant. Stainless steel, $85. 14K gold with steel back, $145.

William's
FINE JEWELRY
MEMBER AMERICAN GEM SOCIETY

OLDE ANDOVER VILLAGE – 475–2782
CLOSED MONDAYS

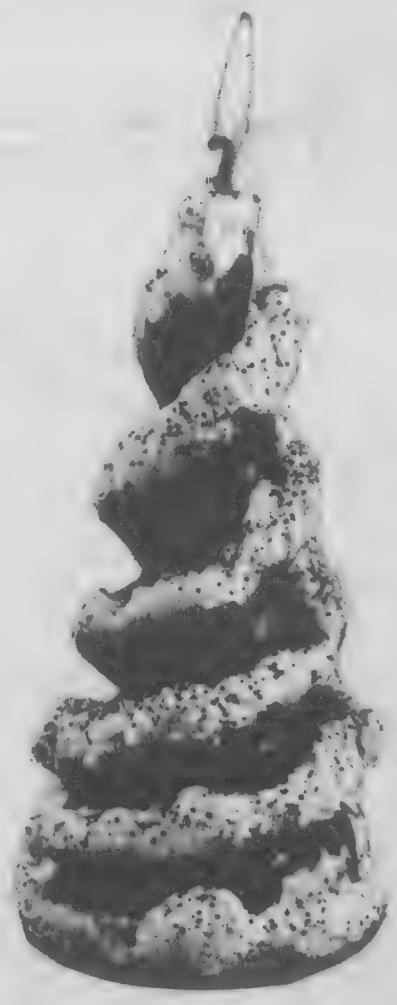

YOURS FREE!
FOR JOINING OUR
Christmas Club

This beautiful Christmas candle is yours as our gift for simply joining our 1970 Christmas Club. Seven inches high and gaily decorated in keeping with the Yuletide season, it will make a colorful addition to your home's holiday decor.

50 WEEK CLUB PLANS

Per Week	Total
$ .50	$ 25.00
$ 1.00	$ 50.00
$ 2.00	$100.00
$ 3.00	$150.00
$ 5.00	$250.00
$10.00	$500.00

Join Today And Take Home Your Free Christmas Candle

Andover savings bank
INCORPORATED 1854
3 convenient offices

ANDOVER 61 MAIN STREET
NORTH ANDOVER 108 MAIN STREET
METHUEN 547 BROADWAY

GRADUATES

William E. Heerman, 55 Maguire Ave., was among the graduates in the Boston Naval Shipyards Apprentice school at exercises held Oct. 15.

Mr. Heerman graduated as a machinist in ship weapons.

"STRETCH"
PEARSON
SAYS:

It's the Station Wagon season . . . and have we got Wagons! The elegant LTD Country Squire . . . the Torino Wagon . . . the Fairlane Wagon . . . even a swell Falcon Wagon. When you talk Wagons, you're talking Ford talk . . . and this is where the Fords are! See Stretch.

SEE STRETCH FOR NEW FORDS AND A-1 USED CARS

SHAWSHEEN MOTOR MART
Your Andover FORD Dealer
47 HAVERHILL ST. opp. Raytheon
475-0767

LEGAL NOTICES

Commonwealth of Massachusetts
PROBATE COURT
Docket No. 255876

Essex, ss.

To all persons interested in the estate of DONNA M. LEE and BETTY A. LEE, both of Littleton in the State of New Hampshire, formerly of Andover in said County, minors.

The guardian of said minors has presented to said Court her eleventh and twelfth accounts for allowance.

If you desire to object thereto you or your attorney should file a written appearance in said Court at Salem before ten o'clock in the forenoon on the third day of November 1969, the return day of this citation.

Witness, JOHN A. COSTELLO, Esquire, First Judge of said Court, this sixth day of October 1969.

JOHN J. COSTELLO, Register
O-16-23-30

FAY & DRISCOLL
INC.
FILTERED & METERED SERVICE
FUEL OILS
OUR DEPENDABLE SERVICE
PROMPT DELIVERY
683-3131
OIL BURNERS
Sales & Service
CUSTOMER SATISFACTION GUARANTEED
576 Haverhill St., Lawrence

Commonwealth of Massachusetts
SUPERIOR COURT

Essex, ss. In Equity No. 18431

To GUY R. CATONE, Trustee of Galaxie Realty Trust, of North Reading, in the County of Middlesex; M. WILLIAM ANZALDI, of said North Reading; Beverly Construction Co., Inc., a corporation duly established under law, having its usual place of business in Beverly, in the County of Essex; and all in said Commonwealth of Massachusetts. Indian Head Millwork Corporation, a New Hampshire corporation duly established under law, having its usual place of business in Nashua, in the County of Hillsborough, in the State of New Hampshire, and to all persons entitled to the benefit of the Soldiers' and Sailors' Civil Relief Act of 1940, as amended:

Whereas, Haverhill Savings Bank, a corporation duly established under the laws of the Commonwealth of Massachusetts, having a place of business in Haverhill, in said County of Essex, claiming to be the holder of a first mortgage covering real property situated at Lot #10 Harold Parker Road, in Andover, in said County of Essex, given by said GUY R. CATONE, Trustee of Galaxie Trust, to said Haverhill Savings Bank, dated April 17, 1968, and recorded in Essex North District Registry of Deeds, Book 1105, Page 106, has filed with said court a bill in equity for authority to foreclose said mortgage by entry and possession and exercise of a power of sale:

If you are entitled to the benefits of the Soldiers' and Sailors' Civil Relief Act of 1940, as amended, and you object to such foreclosure of said mortgage, you or your attorney should file a written appearance and answer in said Court at Salem, in said County of Essex, on or before the fifteenth day of December, 1969, which day is the return day of this subpoena or you may be forever barred from claiming such foreclosure is invalid under said Act.

Witness G. JOSEPH TAURO, Esquire, Chief Justice of our Superior Court, the twenty-second day of October in the year of our Lord one thousand nine hundred and sixty-nine.

PHILIP A. HENNESSEY, Clerk
The foregoing is a true copy.
Attest:
HERBERT W. LEVESQUE,
Assistant Clerk
Oct. 30

Commonwealth of Massachusetts
PROBATE COURT
Docket No. 303221

Essex, ss.

To all persons interested in the estate of ALEXANDER S. ANDERSON late of Andover in said County, deceased.

A petition has been presented to said Court for Probate of a certain instrument purporting to be the last will of said deceased by ANNA M. GREELEY of Andover in the County of Essex, praying that she be appointed executrix thereof, without giving a surety on her bond.

If you desire to object thereto you or your attorney should file a written appearance in said Court at Lawrence before ten o'clock in the forenoon on the tenth day of November 1969, the return day of this citation.

Witness, JOHN A. COSTELLO, Esquire, First Judge of said Court, this fifteenth day of October 1969.

JOHN J. COSTELLO, Register
Oct. 23-30-Nov. -6

Commonwealth of Massachusetts
PROBATE COURT
Docket No. 303076

Essex, ss.

To all persons interested in the estate of NELSON L. McLOON late of Andover in said County, deceased.

A petition has been presented to said Court for Probate of a certain instrument purporting to be the last will of said deceased by HAIG GULEZIAN of Haverhill and MICHAEL J. BATAL, JUNIOR OF Lawrence, Both in the County of Essex, praying that they be appointed executors thereof, without giving a surety on their bond.

If you desire to object thereto you or your attorney should file a written appearance in said Court at Salem before ten o'clock in the forenoon on the third day of November 1969, the return day of this citation.

Witness, JOHN A. COSTELLO, Esquire, First Judge of said Court, this sixth day of October 1969.

JOHN J. COSTELLO, Register
Attys. Batal & Batal
801-803 Bay State Bldg.
Lawrence, Mass. O-16-23-30

Commonwealth of Massachusetts
PROBATE COURT
Docket No. 297563

Essex, ss.

To all persons interested in the estate of ROBERT A. SPENCER late of Andover in said County, deceased.

The administratrix of said estate of said deceased has presented to said Court for allowance her first and final account.

If you desire to object thereto you or your attorney should file a written appearance in said Court at Lawrence before ten o'clock in the forenoon on the tenth day of November 1969, the return day of this citation.

Witness, JOHN A. COSTELLO, Esquire, First Judge of said Court, this fifteenth day of October 1969.

JOHN J. COSTELLO, Register
Oct. 23-30-Nov. 6

TOWN OF ANDOVER
BOARD OF APPEALS
PUBLIC HEARING

A public hearing will be held in THE HALL, SECOND FLOOR, MEMORIAL HALL LIBRARY, ANDOVER, MASS., ON THURSDAY, NOVEMBER 6, 1969 at 7:30 P.M. on the petition of SEBAGO-ANDOVER REALTY TRUST, 465 MEDFORD STREET, CHARLESTOWN, MASS., for a variance from the requirements of Article VIII, Section V-V-A of the Zoning By-Law, to allow the erection of a water tank - pump house closer to the front lot line than allowed under the Zoning ByLaw, as shown on Town Assessors' Map 203 as Lot 2, PROPERTY IS LOCATED ON 146 DASCOMB ROAD, ANDOVER, MASS.

BOARD OF APPEALS
ROBERT S. ZOLLNER, Chairman
Dates of issue:
Oct. 23 & 30, 1969

Commonwealth of Massachusetts
PROBATE COURT
Docket No. 300557

Essex, ss.

To all persons interested in the estate of FREDERICK E. TEICHERT late of Andover in said County deceased.

A petition has been presented to said Court for Probate of a certain instrument purporting to be the last will of said deceased by ELSIE M. TEICHERT of Andover in the County of Essex, praying that she be appointed executrix thereof, without giving a surety on her bond.

If you desire to object thereto you or your attorney should file a written appearance in said Court at Salem before ten o'clock in the forenoon on the third day of November 1969, the return day of this citation.

Witness, JOHN A. COSTELLO, Esquire, First Judge of said Court, this sixth day of October 1969.

JOHN J. COSTELLO, Register
O-16-23-30

Completes Training

Navy Ensign Kevin V. Dean, son of Mr. and Mrs. Frank C. Dean of 41 Bartlet St., completed one phase of his aviation training with Training Squadron 10 at the U.S. Naval Air Station in Pensacola. Fla.

His 16 weeks of training included instruction in air navigation, meteorology, electronics, radar, computer systems and electronic warfare.

He also received 20 hours of in flight training in multi-engine and jet engine aircraft.

At the completion of his training he will be designated a Naval Flight Officer.

When you're not sure
where to shop, who to call; use the firms that display this seal.
We Pledge VALUE-SERVICE MEMBER NAMCO APPROVED

AUTO SCHOOL
TOWER HILL AUTO SCHOOL
773 Essex St., Lawrence
687-7979

AUTO ELECTRIC
SHAWSHEEN SERVICE
202 Andover St., Ballardvale
475-9701

BEAUTY SALON
MICHAEL'S BEAUTY & WIG SALON
40 Main St. 475-7072

CAR WASH
BARRON CAR WASH, INC.
1 Massachusetts Ave.
No. Andover 685-5040

ELECTRICIAN
FRED A. O'HARA
173 No. Main St.
475-8056

FUEL OIL - BOTTLED GAS
WILLIAM F. BARRON, JR.
1 Massachusetts Ave.
No. Andover 685-5040

HARDWARE
W. R. HILL, INC.
56 Main St.
475-0102

PAINTERS & DECORATORS
RAY MATCHMAKER
528 Andover St., Lawrence
688-2450 or 686-5838

SHOES
LORD'S
275 Essex St., Lawrence
682-6536

WINES OF THE WORLD
Beer, Domestic & Imported
PLAZA WEST BEVERAGE
211 No. Main St. 475-3335
National Merchandising Corp., Wellesley, Mass. 02181

Service Directory

ARBORISTS
AMALIA
TREE SURGEONS, INC.
A. C. Lawrence, Rep.
Certified Arborist
24 HOUR SERVICE
475-1848

INSURANCE
DOHERTY
INSURANCE
475-0260

REAL ESTATE
W. Shirley Barnard
REAL ESTATE
Main at Barnard Street
TEL. 475-0202

BRADLEY
REAL ESTATE
475-2529

Fred E. Cheever
REAL ESTATE
NOW AT 3 MAIN ST.
Tels. 475-3775 – 475-1098

RADIO & HI-FI SERVICE
ENJOY THE BEST
IN RADIO AND RECORDINGS
• When we do the repairing you hear the difference
• Top service at low co
COMMUNITY
RADIO & HI-FI SERVICE
17 NEWBURY ST. LAWRENCE
TEL: 682-9048

ON SALE THIS WEEK-END
18.8 STAINLESS STEEL
COVERED
BUTTER DISH
ONLY
$3.37

Wm. PENN CO.
DOWN THE HILL FROM THE LIBRARY
(Our Prices Are Down, Too!)
22 ESSEX STREET ANDOVER

Lundgren
FUNERAL HOME
Member THE ORDER OF THE GOLDEN RULE
DONALD E. LUNDGREN
ELM STREET ANDOVER 475-2072
ESTABLISHED IN 1840

f Massachusetts
E COURT
ocket No. 300557

interested in the
EDERICK E.
f Andover in said

een presented to
obate of a certain
rting to be the last
eased by ELSIE
Andover in the
praying that she
ecutrix thereof,
urety on her bond.
to object thereto
ney should file a
ce in said Court
en o'clock in the
third day of
the return day of

A. COSTELLO,
dge of said Court,
f October 1969.
ELLO, Register
O-16-23-30

Training

in V. Dean, son of
rank C. Dean of
npleted one phase
ining with Train-
at the U.S. Naval
Pensacola. Fla.
of training in-
in air naviga-
gy, electronics,
ystems and elec-

ed 20 hours of in
multi-engine and

on of his train-
signated a Naval

ice
tory
RISTS
LIA
EONS, INC.
ence, Rep.
Arborist
SERVICE
1848
ANCE
ERTY
RANCE
0260
STATE
Barnard
STATE
ard Street
5-0202
OLEY
STATE
529
Cheever
STATE
MAIN ST.
– 475-1098
FI SERVICE
E BEST
ECORDINGS
NITY
I SERVICE
LAWRENCE

LAWRENCE RUG & LINOLEUM CO.
THE SO. LAWRENCE STORE WHERE YOUR NEIGHBOR BOUGHT HER RUGS
QUALITY CARPETS SINCE 1945
278 SOUTH BROADWAY, LAWRENCE, MASS. (RT.28)
CALL 683-3151 FOR FREE ESTIMATE
we feature... LEES CARPETS

MANZI Dodge
9 Merrimack St. at South Broadway, Lawrence 683-9591

M. J. SULLIVAN FURNITURE
226 ESSEX ST. LAWRENCE
"The Leading Furniture Store In Essex County"
SERVING ANDOVER FOR 82 YEARS!
Open Tuesday, Thursday and Friday till 9 P.M.
686-6157
Free Validated Parking At Rear Entrance Of Store

SUTTON TRAVEL SERVICE INC.
Merrimack Valley's Most Experienced Travel Agent. International and Domestic. Tours, Cruises & Resorts. Free Consultations.
1 Lowell St., Andover 475-4251
21 Lawrence St., Law. 686-9521

DALRYMPLE OIL CO., INC.
• Heating and Air Conditioning Specialists
• Frigidaire Appliances
244 Broadway, Law. 683-2455

TAKE 30 SECONDS FOR FREE COROMETER TEST! SEE IF YOUR CAR NEEDS A MICROFLUSH!
• It gets rid of grease deposits inside the block & in radiator
• Removes all traces of corrosive material
• Protects your cooling system from rust & corrosion.
BOSSE'S AUTO RADIATOR
Cor. S. Broadway & Merrimack St. & Carver St., So. Law. 686-3332

SEE OUR WONDERFUL WORLD OF LIGHTING:
• KYANIZE PAINT –
• ARTIST MATERIALS
• ELECTRICAL FIXTURES
Totally Alive – A New Wallpaper Showroom!
MID-CITY SUPPLY
92 Broadway (near Common St.) Lawrence 688-1848

COLUMBIA Auto Seat Covers
165-167 So. Broadway, Lawrence
• Convertible Tops
• Complete Interior Service
Established 1937
683-2205

WE CARRY SYRACUSE CHINA
KOLSKY JEWELRY CO.
JEWELRY AND GIFTS FOR ALL OCCASIONS
643 Essex Street, Near Hampshire
682-5572

T.J. SCANLON CO.
Building Materials Tools & Hardware
ESSEX ST. Corner BROADWAY
LAWRENCE
Paints
Power Tools
Lawn Supplies
Johns-Manville
Roofing & Siding
Free Delivery
683-3118

RENFREW Television & Appliances
SALES & SERVICE
265 MAIN ST., NO. READING
ATLANTIC PLAZA, Rte. 28
664-2277
Master License NO. 1205

BUSINESS PROFILES

Dick's TV Has The 1970 Models In Stock

For guaranteed satisfaction from your next television or appliance purchase, make your selection from a modern store owned and operated by an Andover resident. Dick Dube, owner of Dick's TV at 466 Haverhill Street in Lawrence, invites you to inspect his up-to-date stock of 1970 model television sets, stereos, washers, dryers, refrigerators, dishwashers, gas and electric ranges. Dick's TV does all its own service work and follows up on every sale to insure customer satisfaction. Dick and his staff are continually going to school to keep up with the latest innovations in TV and appliance repair field.

Dick's TV has a large display room filled with television and stereos in handsome cabinet models or convenient portables. Whether you are joining the ever increasing number of families buying their first color TV set, or shopping around for a replacement or second set, you will be wise to see the newest 1970 models by RCA and Zenith featured at Dick's TV. See the new, 1970 color TV's, black and white TV's, console stereos, portable stereos, table radios, transistor radios, AM-FM and clock radios. Lay away now for Christmas, if you wish. Every item is guaranteed by Zenith, RCA and Dick's TV.

In the appliance department, you will see Whirlpool, Norge and Kelvinator washers, dryers, refrigerators, dishwashers and Glenwood gas and electric ranges – in all the latest decorator shades. All the latest 1970 models are represented, including the new slim look portable dishwashers, built-ins, front-load and top-load styles and the handsome new side-by-side refrigerators.

Get acquainted with Dick's TV at 466 Haverhill Street in Lawrence. They are open Tuesday, Wednesday, Thursday and Friday evenings until nine for your convenience, Mondays and Saturdays till six. For further information, call Dick Dube at 686-3584. You will like their wide selection of television and appliances, their prompt delivery, and their fine service.

TRIPOLI BAKERY
MAKERS OF ITALIAN BREAD, ROLLS, PASTRIES
PIZZA SHOP in Lawrence Closed for Summer
104 Common St., Law. 682-7754

VOLKSWAGEN SALES & SERVICE
Quality Economy
• SEDANS
• CONVERTIBLES
• WAGONS
• KARMANN GHIA
AUTHORIZED
•SALES•PARTS•SERVICE
HARRISON PARK CORP.
222 Lowell St., Law. 686-2741

ALBRITE CARPETS
CLEANING SALES SERVICE
QUALITY CARPETS
Featuring –
BIGELOW & ALEXANDER SMITH
Plus other famous names
We Have Oriental Rugs
682-7651 • 686-1212
223 Winthrop Ave., Lawrence

DISTINCTIVE LANDSCAPES BY
DEL LANDSCAPING
682-9709
• Designing
• Lot Planning
• Sod – Top Soil
• Evergreens
• Railroad Ties

JACK SPIRES WALLPAPER & PAINT CO.
205 So. Union St., Lawrence
683-4371
The Area's Largest Selection of Wallpaper at Discount Prices!
We Carry Touraine Paint

SHAWSHEEN SERVICE
OFFICIAL AAA EMERGENCY SERVICE
200 ANDOVER ST. BALLARDVALE
475-9701
. Complete Auto Repairs
. Auto Electric Service
We Pledge VALUE-SERVICE
MEMBER NAMCO APPROVED

MAIN ST. MOBIL
431 So. Main St., Andover
Electronic Tune Ups
Complete Brake Service
Exhaust System
Air Conditioning
475-9859

One Elm Street 475-2929
Valentine Flowers From The Heart

OUR 100th YEAR
LORD'S
Quality Shoes since 1869
Charge and Budget Accounts Available
276 ESSEX ST. Next to Tribune

HILDA'S Hair Stylist
Franchised ESKA Salon
AMPLE HAIR STYLISTS ON DUTY FOR FAST, EXPERT SERVICE
Shawsheen Plaza, Andover
WALK-IN or CALL 475-2531

PONTIAC! TEMPEST & FIREBIRD
McANDREW PONTIAC-Inc.
SALES•SERVICE
209 S. Broadway, Law. 683-9547

DICK'S
TELEVISION & APPLIANCES
Sales & Service
– RCA VICTOR – ZENITH – WHIRLPOOL
466 Haverhill St., Lawrence
686-3584

CLARK MOTOR CO., INC.
IMPERIAL – CHRYSLER
PLYMOUTH – VALIANT
BARRACUDA
Sales & Service
Good Used Cars
688-6053 OPEN EVENINGS
273 So. Union St., Lawrence

M. J. KLINOW
"Merrimack Valley's Most Complete Juvenile & Teen-Age Furniture Store"
• CRIBS
• BABY CARRIAGES
• MATTRESSES
• PLAY-YARDS ETC.
"OUR EVERY DAY PRICES ARE NO HIGHER THAN DISCOUNT PRICES ELSEWHERE"
475 ESSEX ST. LAWRENCE 686-3172

SHAWSHEEN MOTOR MART INC.
FORD
Tel. 475-0767
39 Haverhill Street Andover
"Traditionally Trustworthy"

HUGHES HOUSE NURSING HOME INC.
An Extended Care Facility
475-8566
89 MORTON ST., ANDOVER

SUPREME CLEANERS OF ANDOVER
1 HR. DRIVE-IN SERVICE
SAME DAY SHIRT SERVICE
REPAIRS & ALTERATIONS
475-6636
Shawsheen Plaza Shopping Center

ARLINGTON MOTORS INC.
MERCURY LINCOLN
"The Home of Champions"
662 Broadway, Law. 683-7188

RICHARD'S TV & APPLIANCE CO.
93 Water St., North Andover
• Color Specialists •
. ZENITH & RCA TV
. KELVINATOR APPLIANCES
682-7137

SONOTONE THE HOUSE OF HEARING
Theresa (Manzi) Amore
SONOTONE
The Amazing New Sonotone All in your ear
BAY STATE BLDG. ROOM 315
301 ESSEX ST., LAWRENCE
682-4730

Subscribe to the TOWNSMAN

The President's Committee on Employment of the Handicapped reports that a large chemical firm in Florida intentionally seeks blind workers because their highly developed senses of smell and taste allow them to perform better than machines can in testing certain chemicals.

GARAGE SALE

Household Goods
Christmas Decorations
Bric-a-brac

Sunday - Nov. 2nd
10 a.m. - 3 p.m.

345 So. Main Street
ANDOVER

– PAINTING –
GENERAL REPAIRS
FREE ESTIMATES
REFERENCES FURNISHED
Call 8 A.M. – 6:30 P.M.
475-7551

ANDOVER

This is an outstanding, 7 room Custom-Built house; 3 large bedrooms, 2½ baths, on town sewerage, in one of Andover's best residential areas; large 2 car garage on a spacious lot.

FRED BRADLEY & ASSOCIATES
188 NO. MAIN ST. 475–4400 ANDOVER
MEMBERS OF THE REALTRON & COMPUTER SERVICE

ANDOVER First Offering

Just Listed. In exceptional condition is this handsome Split Entry ideal for family-inlaw combo. Bow window, stone fireplace in gracious living room, dining area, completely equipped large kitchen, 3 generous bedrooms, 2½ baths, fireplaced family room PLUS large panelled room and bath off. Details on request.

Pretty colonial of six rooms Johnson Acres on superbly landscaped lot. Quick occupancy.

BOXFORD: Move right in to this modern 7 room ranch built for previous owner. 89,000 sq. ft. lot for the owner who wants LAND and beautiful privacy. Double garage. Exclusive. $40,300.

NORTH ANDOVER: Unbeatable location . . . attractive taxes . . . the ease of a wellbuilt 7 room ranch with fireplaced family room adjacent to kitchen. Nice back yard for the kids. $42,500.

Rental: 5 room apt. top location, Andover. $200. plus heat. Available now.

Doherty Realty Agency
475-0260
Elizabeth H. Giblin 475–1713 Elaine Meyers 475–5337

SALEM, N. H.

Cozy and Neat

Pretty embankment Ranch with 3 bedrooms, living room, well equipped kitchen with dining area, 1½ baths.

Lower level has beautiful 24 foot panelled family room with fireplace, laundry room and possible fourth bedroom. One car garage and utility room. Nice corner lot. An excellent buy at – $23,500

MICHAEL ZINNO – 475–0622; Evenings 686–4943

REPRESENTING
James T. Trefrey, Inc.
REALTOR
5 LOWELL ST.
ANDOVER 475-0622
Agnes Winn, 475–4803
Mary Marino, 475–6023
Michael Zinno, 686–4943
Joseph DeVelis, Sales Manager
Mrs. Fred S. Gilley, Jr., President
OTHER OFFICES IN BURLINGTON, WAYLAND & WINCHESTER

LEGAL NOTICES

Commonwealth of Massachusetts
PROBATE COURT
Docket No. 303165

Essex, ss.

To all persons interested in the estate of FOSTER G. ROBERTSON late of Andover in said County, deceased.

A petition has been presented to said Court for Probate of a certain instrument purporting to be the last will of said deceased by ANNIE E. ACKERLEY of White Plains in the State of New York, praying that she be appointed executrix thereof, without giving a surety on her bond.

If you desire to object thereto you or your attorney should file a written appearance in said Court at Salem before ten o'clock in the forenoon on the seventeenth day of November 1969, the return day of this citation.

NOTHING SUCCEEDS LIKE SUCCESS — Multiple Listing Service is successful because it provides faster, satisfactory results.

Greater Lawrence Board of Realtors
MLS

BUYING? SELLING?
REAL ESTATE OUR ONLY BUSINESS SERVING GREATER LAWRENCE

JOHN HEWITT, REALTORS
M.L.S. SERVICE
40 ESSEX ST., ANDOVER
475-0973 — 475-1834

Witness, JOHN A. COSTELLO, Esquire, First Judge of said Court, this ninth day of October 1969.

JOHN J. COSTELLO, Register
Lane, Close & Orlando, Esqs.
705 Cregg Building
Lawrence, Mass. O-16-23-30

Commonwealth of Massachusetts
PROBATE COURT
Docket No. 303267

Essex, ss.

To all persons interested in the estate of FRED JOWETT TAPLEY late of Andover in said County, deceased.

A petition has been presented to said Court for Probate of a certain instrument purporting to be the last will of said deceased by RICHARD K. GORDON of Andover in the County of Essex, praying that he be appointed executor thereof, without giving a surety on his bond.

If you desire to object thereto you or your attorney should file a written appearance in said Court at Salem before ten o'clock in the forenoon on the seventeenth day of November 1969, the return day of this citation.

Witness, JOHN A. COSTELLO, Esquire, First Judge of said Court, this twentieth day of October 1969.

JOHN J. COSTELLO, Register
Oct. 30-Nov. 6-13

Commonwealth of Massachusetts
PROBATE COURT
Docket No. 303360

Essex, ss.

To all persons interested in the estate of HELEN H. BURDETT late of Andover in said County, deceased.

A petition has been presented to said Court for Probate of a certain instrument purporting to be the last will of said deceased by CHARLOTTE M. MARTIN of Andover in the County of Essex, praying that she be appointed executrix thereof, without giving a surety on her bond.

If you desire to object thereto you or your attorney should file a written appearance in said Court at Salem before ten o'clock in the forenoon on the seventeenth day of November 1969, the return day of this citation.

Witness, JOHN A. COSTELLO, Esquire, First Judge of said Court, this twenty-third day of October 1969.

JOHN J. COSTELLO, Register
Tomlinson & Hatch, Attys.
101 Amesbury St.
Lawrence, Mass.
Oct. 30-Nov. 6-13

CALL 475–1944 FOR OUR WANT-AD TAKER

ANDOVER
HEAVENLY DAZE

Thats what you will always be in when you own this beautifully sited tri-level home. A generous sized attractively paneled family room with raised hearth fireplace, near the kitchen so you can keep an eye on the children, a den for father where he can concentrate on his own, four bedrooms plus countless extras in this custom built home. Many tall trees with full acre lot in Academy Acres. Nine rooms and 2½ baths.
Priced in forties

ATTENTION BOSTON COMMUTERS:
Save hours of commuting time and move to South Andover. Choice of modern three bedroom ranch or interesting older home in moderate price range.

DARLING ASSOCIATES, INC.
Realtors
24 CHESTNUT STREET ANDOVER
475-4515
Mrs. James McGoff Mrs. William Shann
Mrs. James Carmichael Mr. Ronald Forward

TOWN OF ANDOVER
BOARD OF APPEALS
PUBLIC HEARING

A public hearing will be held in THE HALL, SECOND FLOOR, MEMORIAL HALL LIBRARY, ANDOVER, MASS., ON THURSDAY, NOVEMBER 6, 1969 at 7:30 P.M. on the petition of ARTHUR J. & JEANNE B. DOUCETTE of 26 SUMMER STREET, ANDOVER, MASS., for a Special Permit under Article VIII, Section IV-B-3 of the Zoning ByLaw, to allow the conversion of a single family residence to a two family dwelling, as shown on Town Assessors' Map 21 as Lot 50.

BOARD OF APPEALS
ROBERT S. ZOLLNER, Chairman
Dates of issue:
Oct. 23 & 30, 1969

Thousands of man-hours are lost each year because of needless back injuries according to the Massachusetts Chiropractic Society which advises that for safety and health prople should be careful on the job and at home.

TOWNSMAN CLASSIFIED ADS

Personal a

SOUTH CHURCH FAIR, Nov. 1, 10 A.M. - 7 P.M., Benefit for GLEAM. Spanish theme: Music, Handcrafts, Tasters Table; Bean Supper, continuous 5-7 P.M. at church. a-O-30

WANTED - CLOCK REPAIR - 3 clocks to be repaired, one a Grandfather's clock. Call 475-7025 about 6 p.m. a-O-30

RIDE NEEDED TO Lawrence General Hospital about 7:30 a.m. daily. Call 475-5490 after 5 p.m. a-O-30

LOOKING FOR FAMOUS "Dutchmaid" clothing? Available in this area from - Lillian Whitton, Dial 475-1879. a-O-2-9-16-23-30

THERMOGRAVED WEDDING INVITATIONS and a complete line of Wedding Stationery. Fine selection of papers and type-faces. Prompt service. ANDOVER TOWNSMAN, 26 Chestnut Street, cor. of Main Street. 475-1943. a-TF

Lost and Found b

ANDOVER SAVINGS BANK pass Books Nos. 300943 and 20-80285 have been lost and application has been made for payment in accordance with Sec. 20, Chap. 167 of the General Laws. Payment has been stopped. b-O-23-30; N-6

ANDOVER

FOUR Bedroom Garrison, den, living room with fireplace. 2 car garage. Wooded setting. $38,000

SPLIT LEVEL – 7 rooms, 1½ baths, pretty yard, 2 fireplaces. $32,900

NEW LISTING – 8 room Colonial. Older home, completely remodeled and renovated, 1½ baths, eat-in kitchen, paneled den as well as large family room, 2 car garage. Near Route 93. $49,500

THREE ACRE LOT – Walking distance to town. 6 room custom-built Ranch. 2 bedrooms, den, fireplaced living room, formal dining room. All big rooms. Expansion attic. 2 car garage. EXCLUSIVE $37,000

The LEE DODD Realty
22 Park St., Andover
475-8543
CATHERINE BRUNO – 475-4759
ROGER COLLINS – 475-3243
BEA COLLINS – 475-3243
STAN RICH – 475-4679

Services

REFINED, REL would care for parents are on va perienced with children. Excel Call 475-3096.

DO YOU APPREC baking, but lack your own? The will solve your pr baked goods from livered free of door. In addition, you a wide asso d'oeuvres, cana wiches and fing you are having a just a few friend call us with your or 475-8376.

EXPERT TAILOR teration on men, dren clothing. "Or Too Small." Re 32 Riverina Road, over, Mass. 475-6 c-S

REUPHOLSTERIN Custom Shop. $60 everything. Fabul 1969 fabrics. All w Call 475-6285 day c-S

WIFE NAGGING that old scarred, ture? Well, bring and she'll think Stripped the clea mical Bix way. Stripping, 51 Mai field. Tel. 887-881

EXPERT APPLIA on all makes of refrigerators, dis air conditioners. Business. Consoli pliance, 195 Essex 683-9247.

FLOOR CLEANI Floors cleaned an wood floors waxe service. Call Mr. 774-3865.

RANCH – firepl room; dining ell; en, 2 bedrooms; porch, garage.

DUTCH COLO rooms; tile bath; town location.

CAPE – 6 room family room in car garage.

COLONIAL – en fireplaced liv dining room, kitc bedrooms; 1½ ba ed porch.

GARRISON – 7 baths.

GARRISON – ent living room, din kitchen, 5 bedroo

RANCH – 6 rooms garage. Spectacula

SPLIT LEVEL – 1½ baths, garage.

Kay No
REAL ESTA
475-200

F ANDOVER
F APPEALS
HEARING

ing will be held in
SECOND FLOOR,
LL LIBRARY, AN-
, ON THURSDAY,
1969 at 7:30 P.M.
of ARTHUR J. &
OUCETTE of 26
EET, ANDOVER,
ecial Permit under
tion IV-B-3 of the
to allow the con-
ngle family resi-
family dwelling,
n Assessors' Map

ARD OF APPEALS
LLNER, Chairman

69

man-hours are
ecause of needless
according to the
ts Chiropractic
advises that for
n prople should be
job and at home.

ISMAN
SIFIED
S

sonal a

H FAIR, Nov. 1,
P.M., Benefit for
h theme: Music,
ters Table; Bean
ous 5-7 P.M. at
a-O-30

OCK REPAIR - 3
ired, one a Grand-
all 475-7025 about
a-O-30

TO Lawrence
about 7:30 a.m.
5490 after 5 p.m.
a-O-30

FAMOUS "Dutch-
Available in this
lian Whitton, Dial
a-O-2-9-16-23-30

D WEDDING IN-
a complete line of
ry. Fine selection
pe-faces. Prompt
ER TOWNSMAN,
eet, cor. of Main
a-TF

d Found b

NGS BANK pass
943 and 20-80285
nd application has
yment in accord-
, Chap. 167 of the
Payment has been
b-O-23-30; N-6

OVER
room Garrison,
oom with fire-
garage. Wooded
$38,000

EL – 7 rooms,
ty yard, 2 fire-
$32,900

NG – 8 room
er home, com-
eled and reno-
baths, eat-in
ed den as well
ly room, 2 car
Route 93.
$49,500

CRE LOT –
nce to town. 6
built Ranch. 2
en, fireplaced
formal dining
rooms. Expan-
ar garage.
USIVE $37,000

he
DODD
alty
t., Andover
8543
RUNO – 475-4759
NS – 475-3243
S – 475-3243
– 475-4679

READ USE CLASSIFIED ADS for fast results

Services Offered c

REFINED, RELIABLE PERSON would care for children while parents are on vacation. Good, experienced with working with children. Excellent references. Call 475-3096. c-O-30; N-6

DO YOU APPRECIATE good home baking, but lack the time to make your own? The SWEET TOOTH will solve your problem with fresh baked goods from our kitchen, delivered free of charge to your door. In addition, we now offer to you a wide assortment of hors d'oeuvres, canapes, tea sandwiches and finger desserts. If you are having a large party, or just a few friends in for dinner, call us with your order. 475-4154 or 475-8376. c-Jy-31-TF

EXPERT TAILOR - EXPERT alteration on men, women and children clothing. "No Job Too Big or Too Small." Reasonably priced. 32 Riverina Road, Shawsheen, Andover, Mass. 475-6583. c-S-4-11-18-25-TF

REUPHOLSTERING - BY Andover Custom Shop. $60 and up includes everything. Fabulous, brand new 1969 fabrics. All work done locally. Call 475-6285 day or night. c-S-4-11-18-25-TF

WIFE NAGGING YOU - to strip that old scarred, marred furniture? Well, bring it over to us and she'll think you're a genius! Stripped the clean, safe, economical Bix way. Bix Furniture Stripping, 51 Main Street, Topsfield. Tel. 887-8811. c-J-23-30-TF

EXPERT APPLIANCE SERVICE on all makes of washers, driers, refrigerators, dish washers and air conditioners. Service Is Our Business. Consolidated TV & Appliance, 195 Essex St., Lawrence. 683-9247. c-F-27-TF

FLOOR CLEANING SERVICE. Floors cleaned and waxed. Hardwood floors waxed. Dependable service. Call Mr. Kerr, Danvers, 774-3865. c-Jy-18-25-TF

Services Offered c

THE SISTER'S POODLE PARLOR Grooming by appointment. All breeds. LINEBRED top quality black miniature at stud. 944-5670. c-O-23-30

CURTAINS - WASHED, IRONED and starched; Fiberglas curtains and drapes, also other household ironing. Skirts and dresses hemmed. Reasonable prices. Call 475-2756. c-S-5-12-19-26-TF

Services Offered c

SIMON VACUUM CLEANER Company, Merrimack Valley's largest Sales and Service Center, offers guaranteed service on Electrolux, Hoover, Royal, Eureka, etc. Free home demonstrations. Call 683-8359. c-O-23-30-TF

EXPERT ALTERATIONS ON women and children's clothing. Reasonable rates. Call 688-7862. c-O-16-23-30-N-6

Services Offered c

PIANO TUNING & REPAIRING. Experienced. Highly recommended. Formerly with Baldwin Piano Co., Boston. Concert tuner and technical supervisor. Call Mr. Colford, Dial 1-664-4313 (No. Reading). c-15-TF

Subscribe to the TOWNSMAN

Because of public protest, the local theater refrained from showing the Johnson-Jeffries prize fight in 1910.

IRENE REILLY & ASSOCIATES REAL ESTATE
686-7238 685-5381

WANTED TO PURCHASE
Antique Furniture
Oriental Rugs
Paintings
Silver, Pewter, etc.
R. Adamsky
244 So. Main St., Andover
Call Evenings
475-4953

IMMEDIATE OPENINGS AT Western Electric

Good starting rates, on-the-job training, and liberal fringe benefits.

For your convenience, our employment office is open Monday thru Thursday 8 to 8 (evenings ask for Mr. O'Brien), Friday 8 to 4, Saturday 8 to 12.

Western Electric
MANUFACTURING AND SUPPLY UNIT OF THE BELL SYSTEM
MERRIMACK VALLEY WORKS
1600 OSGOOD STREET, NORTH ANDOVER, MASS.
An Equal Opportunity Employer

ONE-DAY PRIVATE SALE

Of Fine Furniiture and Household Furnishings

Retired gentleman wishes to liquidate entire five-room apartment.

FRIDAY, OCT. 31st. ONLY
SALE BEGINS AT 8:30 A.M.
SELLER ON PREMISES
20-A WASHINGTON PARK
Exeter House, Apt. No. 1
ANDOVER 475-1437

RANCH – fireplaced living room; dining ell; large kitchen, 2 bedrooms; tile bath, porch, garage. $25,900

DUTCH COLONIAL – 8 rooms; tile bath; garage. In town location. $26,500

CAPE – 6 rooms, 2 baths, family room in basement; 2 car garage. $28,000

COLONIAL – entrance hall; fireplaced living room; dining room, kitchen, 3 large bedrooms; 1½ baths, screened porch. $29,000

GARRISON – 7 rooms; 1½ baths. $36,500

GARRISON – entrance hall; living room, dining room; kitchen, 5 bedrooms. $38,000

RANCH – 6 rooms; 2 baths, garage. Spectacular view. $38,500

SPLIT LEVEL – 8 rooms; 1½ baths, garage. $42,900

Kay Noyes
REAL ESTATE
475-2002

Wildwood - Exclusive

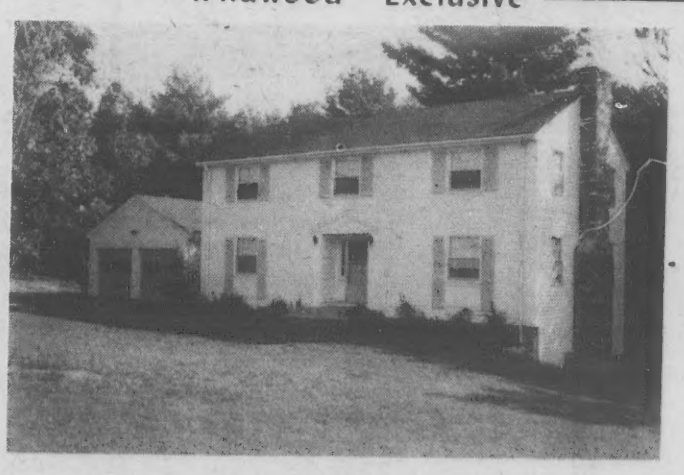

Four bedroom, 2½ baths, Family room. $47,500

Lovely Tri-Level Home – Beautifully maintained – three bedrooms – 2½ baths – Family room or fourth bedroom. $44,500

WENDHAM – Four bedroom – 2 baths – family room. $29,900

FOR FULL REAL ESTATE SERVICE
Call: 475-2300
1-603-893-0838
BILL TURNER AND ASSOCIATES Realtors
77 MAIN STREET – ANDOVER
Beverly Morse, 683-9272

Four Homey Homes

RANCH

WEST ANDOVER – 7 room Ranch on a quiet residential street; 3 bedrooms, fireplaced living room, family room, dining room, 1½ baths, 2 car garage, 2 patios.
Priced in 30's for quick sale.

VICTORIAN

TOWN HOUSE – this delightful home is only a two minute walk from Main Street. 10 rooms, 3½ baths, 5 bedrooms, 26' living room with fireplace, bookcase and bay window, panelled dining room, family room with own snack bar, closed-in porch. Many other features. Call us for details. Priced at $37,500.

CAPE

BANCROFT SCHOOL – 7 room Cape located in a beautiful wooded setting. Four bedrooms, 2 full baths, fireplaced living room, enclosed breezeway, 2 car garage. This could be your dream home. Priced in the 40's.

COLONIAL

NORTH ANDOVER – 9 rooms, 4 bedrooms, 7 fireplaces, 1½ baths, fireplace ovens, beamed ceilings, 3 car garage, 2 barns, 4½ acres. Just right for those who want Colonial atmosphere with today's conveniences.
Priced at $75,000.

BERNARDIN REAL ESTATE Inc.
15 CENTRAL ST., ANDOVER
475-3415 EVENINGS: 475-7194

12 BEECH CIRCLE
Very well located seven room Ranch. One stall garage under. Secluded back yard. Available for quick occupancy.

144 SUMMER STREET . . . $21,900
Two bedroom bungalow. Side closed-in porch, oversized attic allows for expansion. Garage and small barn, nice wooded setting.

66 CHESTNUT STREET . . . $29,900
Big house for a large family. Four or five bedrooms. Move right in. House in very good condition.

10 ELYSIAN DRIVE . . . $37,525
Nine room Garrison – two stall detached garage. Large screened porch. Many extras included. By Appointment.

26 RIVERINA ROAD . . . $ $27,500
Six room Colonial with detached garage. Deep lot with lawn and trees. Kitchen, dining room, living room with fireplace. Second floor – 3 bedrooms and bath. Basement lavatory with shower stall.

14 LUPINE ROAD . . . $24,000
Two bedroom, charming Cape. Big breezeway between garage and kitchen. Large wooded lot. Full basement. Expandable attic.

105 LOVEJOY ROAD . . . $39,900
Short walk to the Sanborn School from this oversized Ranch. Three bedrooms, family room used as a fourth bedroom. Separate dining room, modern kitchen, huge fireplaced living room. Second fireplace in basement. Potential for big game room. Two stall garage. One acre wooded lot.

JOHN HEWITT
REALTORS
"Multiple Listing Service"
475-0973
475-1834
40 ESSEX STREET, ANDOVER, MASS. 01810
-- Real Estate - Our Only Business

READ USE CLASSIFIED ADS for fast results

Services Offered c

DEPENDABLE TREE CUTTING and Removal - Merrimack Valley Area. 475-5078.
c-O-2-9-16-23-30-TF

LET ME FINISH - your sweater, knit garments. Buttonholes and self-buttons. Invisible weaving of seams. Instruction. Prices reasonable. Knits by Betty Lou, North Andover, 686-1728.
c-S-4-11-18-25-TF

Services Offered c

HORS D'OEUVRES - TEA sandwiches and miniature pastries made to order. Also complete buffets for any party, tea, shower, cocktail hour, club function. Prices reasonable, 688-8783.
c-O-2-9-16-23-30-TF

DRAPERIES - SLIP COVERS - Custom made. Will cut and fit in your own home. Free estimates. For further information, call 686-4584. c-S-5-12-19-26-TF

1ST & 2ND MORTGAGES at low rates. Quick confidential service. Community Finance, Inc., Kannan Bldg., 125 Amesbury Street, Lawrence, 688-6023. 23-TF

UPHOLSTERING SERVICE - Your own fabric or ours. Free estimates. 193 Jackson Street, Lawrence. Call 683-0853 evenings or 683-6232 days. c-A-18-25-TF

Help Wanted—Female e

SEAMSTRESS WANTED by Andover store for part-time work to assist tailor in altering men's, boys' and ladies' garments. Hours can be arranged. Write; YM, The Townsman, Box 9, Andover 01810.
e-O-23-30

SMALL MANUFACTURING SHOP needs intelligent woman for bookkeeping and some correspondence, experience helpful but not conditional. Arrange own hours, (20 to 30 hours weekly). Salary to be negotiated. Call 475-6500. e-O-30

WOMEN WANTED - TO work full time or part time in cafeteria at Phillips Academy, 8 A.M. - 2 P.M. and/or 4:30 - 7 P.M. If you have children in school, hours arranged for your convenience. Call Miss Richardson, 475-0491, 9 - 12 or 4:30 - 5:30. e-O-30

Help Wanted—Female e

PART TIME OFFICE clerk; noon until 5 p.m. Typing and bookkeeping. Write Box LD-28 C/o Andover Townsman. e-O-30

Help Wanted—Male f

SHOE SALESMAN WANTED - Full time. Apply in person at Elander & Swanton Shoe Department, 56 Main Street, Andover.
f-S-11-18-25-TF

Work Wanted—Male i

LEAVES RAKED, GARDENS cleaned up, windows washed, houses cleaned, etc. Man desires such part-time work, outdoors or indoors. Call 475-0504 before 9 A.M. or after 6 P.M. i-O-30

Articles for Sale l

FIREPLACE WOOD - WELL seasoned hard wood. $35 a cord, delivered in Andover. Call 682-9735.
l-O-9-16-23-30

FIREWOOD FOR SALE - full cord $35.00; Half cord, $18.00. Split, delivered and stacked. Call 475-2016 after 6 p.m. l-O-23-30

SHEARED RACCOON FUR Coat, size 12, in excellent condition. Call 475-1972 after 6:30 P.M.
l-O-30

PORTABLE DISHWASHER WITH cutting board top. Price $135.00. Call 475-1622. l-O-30

TAKE SOIL AWAY the Blue Lustre way from carpets and upholstery. Rent electric shampooer $1.00. Hill Hardware, 45 Main St., Andover. 475-0102. l-O-30

Rooms To Rent

H & H LODGE - Rooms, $12. and $15. per week. Room and board also. Call 664-8530, 110 Haverhill Street, North Reading.
op-Jy-24-TF

See These Unique Apartments!

Heritage Green APARTMENTS
230 Chickering Road
(Route 125)
North Andover

2 SWIMMING POOLS
PARK-LIKE SETTING
AIR-CONDITIONED
WALL-TO-WALL CARPET

OFFICE OPEN 10-4 MONDAY thru SATURDAY
OR CALL 688-5994 FOR APPOINTMENT

A Touch of Elegance

IN THIS GRACIOUS HOME – Estate Setting – spacious living for a large family. Ten rooms – 3½ baths – large sun porch – 3 car garage. BANCROFT SCHOOL AREA. Walking distance to Phillips and Abbot Academies. WITH or WITHOUT TENNIS COURT. $69,000

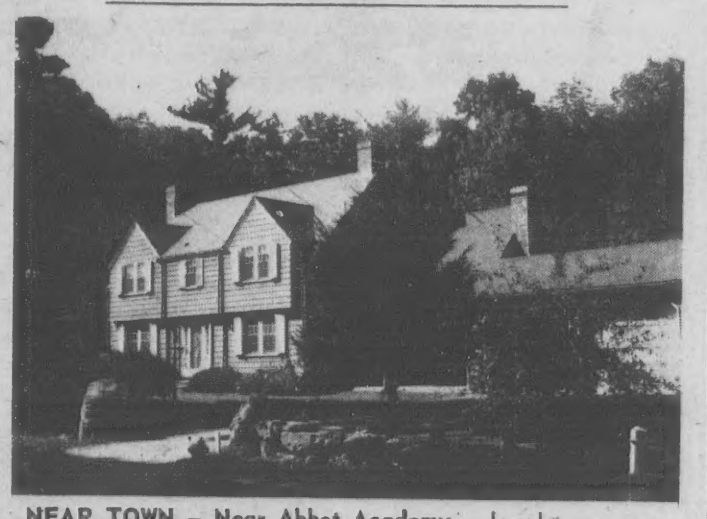

NEAR TOWN – Near Abbot Academy – lovely one acre setting – 5 bedrooms – 3½ baths – completely remodelled home. Large family room off kitchen – small study – 2 car garage. $66,000

NORTH ANDOVER
LIBRARY AREA – Garrison Colonial – with 4, possibly 5 bedrooms, 2 baths, huge family room off kitchen, garage, lovely yard. EXCLUSIVE. $42,500

The LEE DODD Realty
22 PARK STREET – ANDOVER
475-8543
Catherine M. Bruno, 475–4759
Roger Collins, 475–3243
C. Stanley Rich, 475–4679
Bea Collins, 475–3243

Real New England Country Living

TOPSFIELD – Charming story book Gambrel Cape on beautifully landscaped acre in executive type neighborhood. Four twin sized bedrooms.
$44,900

BOXFORD – Four bedroom, English Half-Timber Ranch on 2 acre, woodland setting. Sunken fireplaced living room. See what beauty is possible when tradition old brick is combined with contemporary interior design.
Low 70's

MANY OTHER CHOICE HOMES IN ALL PRICE RANGES

TOPSFIELD TOWN CRIER
Member of Multiple Listing Service
49 MAIN STREET, TOPSFIELD
887-2301 . . . 24-hr. Service

Help Wanted—M-F

Help Wanted—M-F

cg

FIND US–FIND YOURSELF

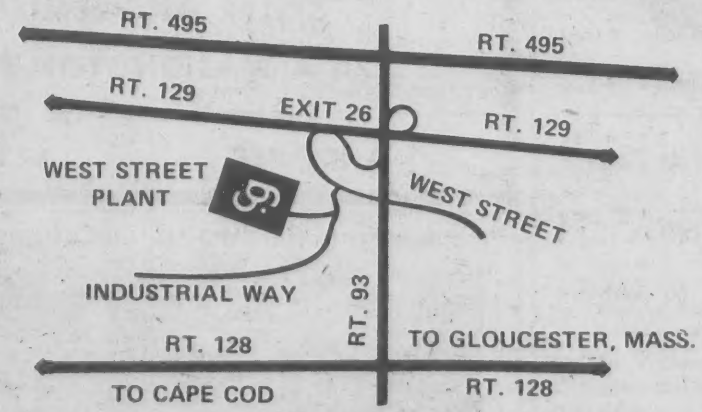

24 TRAINEES

Internal promotion has created the need for 24 Trainees in many of our manufacturing departments, affording the opportunity to you to earn while you learn. Compugraphic is involved in the assembly and manufacture of unique computer photo typesetting systems. Openings exist in the following areas:

10 Printed Circuit Card Assembler Trainees
3 Test Department Trainees
5 Mechanical Assembler Trainees
2 Printed Circuit Card Fabrication Trainees
1 Machine Shop Trainee
3 Custodians

All of the above positions are full time and are immediately available.

For more information about Compugraphic and our current openings, call Pam, Sandra or Barbara in Personnel at 944–6555.

cg compugraphic COMPUTER TYPESETTING SYSTEMS

INDUSTRIAL WAY, WILMINGTON, MASS. 01887 (Exit 26 off Route 93)
An Equal Opportunity Employer

compugraphic COMPUTER TYPESETTING SYSTEMS

READ USE CLASSIFIED ADS for fast results

For Rent—Apts. and Flats o

CENTRAL ANDOVER COLONIAL - Living room 13 x 17; Bedroom 12-1/2 x 13; All electric cabineted, tiled kitchen, range, refrigerator, stove, fan; tiled bath; your gas hot water heat; incinerator, private parking. $90. monthly. Ideal for retired couple or newly-weds. Phone 1-428-5362. o-O-30

PRETTY SETTING - LOVELY yard. Five rooms, huge living room. $200.00 a month. Lee Dodd Realty. Call 475-8543. o-O-30

NORTH ANDOVER - APARTMENT for rent - unusual opportunity to rent a three room furnished apartment in select apartment house. December 1st thru June. References exchanged. 475-0973. o-O-30

ANDOVER GARDEN Apartments. Immediate occupancy. One, 2 and 3 bedrooms - $170 and up. Heat, stove, refrigerator, dishwasher, disposal, laundry facilities. Parking, swimming pool, Master TV antenna. Agent on premises. Apply 10 Longwood Drive Apt. 3 or call 475-4929 or 475-7618. o-O-30-TF

Houses for Rent p

SINGLE HOUSE IN Andover, Completely furnished. Desirable location. Immediate occupancy. Call between 9 a.m. & 5 p.m. 475-4595. p-O-30

LOTS FOR SALE

3/4 ACRE LOT, Superb location, near Pike School and Phillips Academy. $12,000. Lee Dodd Realty, 22 Park Street. Call 475-8543. -O-30

Storage Space

WANTED - PLACE TO store car for winter. Garage or barn, etc. Write Box LRA-16 C/o Andover Townsman. -O-16-23-30

Garages Wanted s

WANTED TO RENT - Garage to store car year round; vicinity of Andover. Call 475-1415. s-O-30

Real Estate Brokers

TO BUY OR SELL Real Estate Call The Lee Dodd Realty, 22 Park Street, Andover, 475-8543. u-F-20-TF

DOUGLAS N. HOWE, Realtor, 52 Main Street, Andover. Phone 475-5100, evenings 475-4025 or 475-6331. u-F-29-TF

Wanted Automobiles

AUTOMOBILES PICKED UP - For junk, free of charge. Call 686-5884 - 24 hour service. v-v-S-4-11-18-25-TF

Wanted to Buy v

ANTIQUES - BUYING PICTURE frames, brass beds, trunks, fancy dishes, pocket watches, jewelry oriental rugs, marble-topped furniture, mahogany reproductions, ball and claw furniture. 688-3072. v-M-3-10-17-24-TF

ANTIQUE FURNITURE, COINS, glass, lampshades. Call any time Jim's, 323 Broadway, Lawrence, next to King-Size Sandwich, 682-9171 or 898-4797. v-F-23-TF

ANTIQUES - OR ANYTHING old, Marble-top, Walnut, Grape and Rose carved Furniture, Glass, China, Silver, Jewelry, Clocks, Prints, Frames, Guns, Coins, Furniture, Etc., William F. Graham Jr., 165 Golden Hill Ave., Haverhill, Mass. Tel. Haverhill DRake 2-3708. Will call to look. v-Tf

Subscribe to the TOWNSMAN

Help Wanted—M-F

Real Estate Sales

Can You LIST?

Can You Sell?

Our Computer can give you more Prospects than you can handle! All "LIVE" Prospects who contacted us with their requirements. New Lists each week just for your region. So consider joining the STROUT Team. The World's Largest furnishes everything you're working with: all signs, forms, supplies, mailing pieces, — plus all necessary advertising, both local and Big City papers. We'll even teach you the STROUT $UCCE$$. Formula! It built "The Greatest Team IN Earth." The STROUT TEAM needs a full-time, exclusive Representative in this area now. Our computer says so. More information mailed without obligation.

E. S. Hoe, Field Manager

STROUT REALTY, Inc.

311 R Springfield Ave.
Summit, N. J. 07901

Help Wanted—M-F

KEYPUNCH OPERATORS

TRAINEES WELCOME

(We'll Teach You Free)

START AT $83 WEEKLY

Additional 10% FOR NIGHT WORK

Liberal Fringe Benefits — Free Parking

Wonderful seasonal work for housewives, moonlighters, retirees, if you can type 15 WPM.

CALL 475 - 5392

COLLECT ANY DAY OR NIGHT

IRS Center at Routes 93 133 in Andover

ANDOVER

Two Smashing New Listings South of Town

RAMBLING RANCH . . . . .

HIDDEN ROAD AREA - $40,000

Contemporary feeling — beautiful setting — 3 bedrooms, 1½ baths, lots of glass walls. CO-EXCLUSIVE.

DECK HOUSE . . . . .

PARKER FOREST AREA - $55,000

Less than one year old. Four bedrooms, 2 baths, 2 fireplaces, loads of extras. Impossible to duplicate at this figure today. EXCLUSIVE. Please call Mrs. Costello.

475-4477

HUNNEMAN & CO., Inc.
REALTORS
We're A Computer Agency!

66 Main Street
Andover, Mass.

ALL TREATS .....

NO TRICKS ....

$32,500– GARRISON COLONIAL in immaculate condition. Spacious rooms, Good closet space. Three bedrooms, 1½ baths, 2 car garage. Landscaped lot with privacy.

$38,500 – HILLSIDE TRI-LEVEL COLONIAL. Spacious interior – Pretty exterior. Four bedrooms, 2 baths, den, 2 car garage. Over and acre wooded lot.

$36,900 – Nearly New SPLIT-ENTRY RANCH with 4 bedrooms, 2 baths, fireplaced family room, 2 car garage. On quiet circle.

$7,700 – One acre BUILDING LOT, country location, convenient to Route 93.

$100,000 – 119 foot, 8 room CONTEMPORARY RANCH on 14 acres with a spectacular view over-looking Andover. Four bedrooms, 2 screened porches, swimming pool, horse corral, 2 horse stalls, 2 car garage.

See These And Our Many Other Exciting Listings.

Call –
MARJORIE C. KIDD or DOROTHY GULEZIAN

475-5608

"Nicest Homes North of Boston"

BIXBY & COMPANY
the real estate people

125 MAIN ST. – ANDOVER
"UNDER THE COFFEE MILL"

GEORIAN SPLENDOR

Old Center - North Andover

Look for this sign of a quality home — BLUE STAR HOME — GO MODERN - GO GAS

Brand new. Superb workmanship. Beautifully detailed woodwork is handsomely painted in Williamsburg colors. First floor has large entry hall; den plus family room with beamed ceilings; a gracious living room; formal dining room; kitchen with excellent eating area; laundry and half-bath. Second floor has four extremely generous bedrooms; two full baths. Ground-level basement has brick wall fireplace for future game room. An exceedingly fine home in North Andover's handsomest new area.

$69,900

Call:
475-2201

The VICTOR Company
REALTORS

168 NORTH MAIN ST.
ANDOVER

STATE OF AFFAIRS. Sen. Maurice Donahue, right, president of the Massachusetts Senate and a possible Democratic candidate for governor next year, chats with John D. Lewis, president of the Andover Service club. Sen. Donahue addressed the Service club Tuesday night and expressed the belief that no new taxes are needed to balance the state's financial obligations.

New Sidewalks For Bancroft

Construction of sidewalks for the Bancroft school is underway.

Town Manager J. Maynard Austin reports this week that the contracts for the walks which will be to the south of the building, have been awarded and work is underway in providing the new entrance ways to the school.

The project is part of the town work to complete the new school.

Bloodmobile Visit Friday

The Red Cross Bloodmobile will be at the Andover Institute of Business on Friday from 9:30 a.m. to 3:30 p.m.

The local chapter of the American Red Cross has been advised that blood supplies for the Greater Boston area are dangerously low. The supply has been depleted due to the recent outbreak of hepatitis and also a large number of serious motor vehicle accidents.

It is anticipated that the Greater Boston blood bank will be called upon to supply large amounts of blood as the winter months approach and with that the outbreak of flu epidemics which are anticipated.

Walk-in donors will be accepted during the Friday visit, and it is advisable that the walk-ins present themselves prior to 2:30 p.m.

Transportation to the bloodmobile will be provided by contacting the Andover Chapter of the American Red Cross.

SUTTON
TRAVEL SERVICE, INC.
ARE MEMBERS OF ASTA
American Society of Travel Agents
1 LOWELL ST., ANDOVER
475-4251

SIMEONE
Pharmacy
2 Main St., Andover
Prescription Specialists
Tel. 475-0418
Rx

◆ ACADEMY ◆
BARBER SHOP
3 BARBERS – GOOD SERVICE
96 Main St. Andover
8:30 to 6:00; Sats. Close at 5
Closed Mondays

Manager Asks For Candidates For Committees

Names of persons eligible for committee appointments have been requested of the selectmen by Town Manager J. Maynard Austin.

The request is the result of action taken at the recently completed special town meeting which requires the appointment of committee members by the manager.

Austin asked the selectmen Monday night to suggest possible nominees to a committee to work on the Central school addition. The special session provided funds for planning for expansion of the school as well as acquiring additional land for the building.

Another committee formed by the special session was one which would study the feasibility of establishing one site for all new public school building. This was proposed by Atty. Irving Newman and approved by the special town meeting.

Austin asked the selectmen to present to him prospective candidates for these committees, in order that he might make the appointments.

He suggested that possibly a committee of seven members would suffice for the duties required.

To Decorate Graves Saturday

American Legion, Post 8, will meet in the Legion Hall on Sunday, Nov. 2, at 1:30 p.m., for the purpose of decorating the graves of deceased Comrades, who are interred in local cemeteries.

With the assistance of other local veterans organizations, a new American Flag will be placed on more than 900 graves in seven cemeteries. The Legion will need help of all Comrades in this worthy task.

Transportation will be provided.

Austins Take Up Residence

Town Manager J. Maynard Austin and his family are now officially residents of Andover.

The Austins moved to their new home at 192 High Plain road last week.

Mr. Austin, his wife, son and daughter, had been residents of Sharon where Mr. Austin had served as executive secretary until his appointment here in September.

Reception For Administrators On Sunday

A reception to the town's two new administrators is scheduled for Sunday at the library of the new senior high school, off Shawsheen Road.

Dr. and Mrs. Kenneth R. Seifert and Mr. and Mrs. J. Maynard Austin, will be guests from 2:30 to 4:30 p.m. and meet the public. Dr. Seifert is the new superintendent of schools and Mr. Austin, the town's new town manager.

Local officials have scheduled the reception in order that local residents may have an opportunity to meet the new administrators and their families.

Use your Master Charge Card to buy great shoes for all occasions at The Shoe Tree, Main at Punchard Ave. Andover

master charge
THE INTERBANK CARD

Cross Coal Co.
EST. 1864
FUEL AND RANGE OIL

Save $20*

JUST BUY BEFORE SNOW FLIES
To Prompt Early Buying, We Make This Special Offer, Which Ends on Thanksgiving Day. Take Advantage!

New 1970 HAHN ECLIPSE SNOW GIANT Snow-Blowers

YOU CAN'T BEAT 'EM BECAUSE
— they throw snow like no other Snow-Blower ever made. Single-blade construction, superb engineering. Never clogs. Five 2-stage Models to choose from, one single-stage. 4, 5, 6 and 7HP to meet individual needs. Five Models have 4 speeds forward and reverse. Top engines, including Briggs & Stratton. Live rubber tires grip without chains (chains available). Trouble-free features: 5 Models without shear-pins (no stopping in the cold to replace pins). Buy now; save $20. Until Thanksgiving you can own a SNOW GIANT for *less* than you pay for ordinary Snow-blowers.

Small Down Payment Lays Away Your Machine *Except Model CH-520-4

GET YOURS EARLY . . . ALL SNOWBLOWERS WILL BE IN SHORT SUPPLY THIS WINTER!

SERVICE HERE!
If your Hahn-Eclipse blower ever needs service – remember at HILL'S we service what we sell!

45 MAIN STREET
HILL HARDWARE
TEL. 475-0102